For Clerk [illegible]

THE

VOTERS' LISTS

FOR THE

CITY OF LONDON.

1876.

London, Ont.
ADVERTISER STEAM PRESSES, RICHMOND STREET.

NO. 1 WARD.

FIRST POLLING SUBDIVISION.

1	228	Avay Robert, t	16 n	Bathurst
2	425	Anundson Christian, t	14 s	King
3	625	Ashton Frederick, t	13	Market Square
4	654	Alexander R A, t	14 s	Dundas
5	701	Anderson William, t	16 s	"
6	204	Bonser John, f	24 n	Bathurst
7	208	Bonser John, f	22 n	"
8	217	Brummitt Reuben, f	20 n	"
9	242	Bennett John, t	15 n	"
10	264	Brown James P, t	12 s	York
11	267	Busby James, t	13	"
12	280	Burns James, f	18	"
13	362	Bonser John, f	19 n	York
14	385	Barnard Benjamin, t	12	"
15	395	Bricklin Charles, t	11 s	King
16	399	Barker Samuel, f	11	"
17	426	Beaton John, t	14	"
18	427	Boswell Johnston, f	14	"
19	446	Burridge John, f	16	"
20	473	Baker John H, t	20	"
21	528	Bickle John, t	18 n	King
22	542	Balkwell William, f	16	"
23	549	Brenton Thomas, t	16	"
24	551	Brown James P, t	16	"
25	553	Bryanton William J, t	12	"
26	567	Bryce William, t	11	"
27	568	Bingham George, t	11	"
28	568	Barker Samuel, f	11	"
29	570	Bowman John, t	12	"
30	589	Baker Hugh C, f	11 s	Dundas
31	620	Berry William, t	12	Market Lane
32	673	Begg Adam, t	15 s	Dundas

33	674	Begg William, f.	15	s Dundas
34	661	Bennett John, t.	16	"
35	738	Bryan Thomas, t.	19	"
36	741	Baker Hugh C, f.	19	"
37	750	Boyce John, t.	20	"
38	752	Bryan, Bernard	20	"
39	209	Cameron Charles, f.	22	n Bathurst
40	250	Collins Thomas, t.	13	"
41	253	Conklin ——, t.	11	"
42	257	Conklin James T, f.	11	s York
43	285	Campbell John, f.	20	"
44	302	Campbell Archibald J, t.	25	"
45	312	Cade James, t.	26	n York
46	313	Chambers David, t.	26	"
47	332	Clarke Robert, t.	24	"
48	363	Campbell John, f.	18	"
49	365	Cheeseboro Frederick, t.	17	"
50	399	Cruikshanks Alexander, f.	11	s King
51	399	Cruikshanks James, f.	11	"
52	404	Craddock George, t.	11	"
53	416	Constantine John, t.	12	"
54	425	Caldwell Thomas, f.	14	"
55	450	Childs Joseph A, t.	16	"
56	459	Campbell John, f.	18	"
57	472	Castle James, t.	20	"
58	493	Crow James, f.	22	"
59	533	Cooper Edward H, f.	18, 17	n King
60	546	Cole Edwin, t.	16	"
61	555	Coombs Henry, f.	12	"
62	557	Coombs Henry, jr, f.	12	"
63	558	Crooke John, f.	12	"
64	568	Cruikshanks Alexander, f.	11	"
65	568	Cruikshanks James, f.	11	"
66	571	Connor John, t.	12	"
67	572	Coombs Henry, f.	12	"
68	573	Coombs Christopher, f.	12	"
69	575	Coombs Henry, f.	12	"
70	598	Cheyne Robert, t.	11	s Dundas
71	501	Chapman Albert T, f.	12	"
72	605	Clarke John G, t.	12	"
73	624	Coote John, f.	12	s Dundas, Market Lane & Square

74	629	Clarke Robert, t	13	Market Lane
75	655	Cowan James, t	14	s Dundas
76	668	Cressell Joseph, t	14	"
77	671	Cronyn Verschoyle, f	14	"
78	674	Cox John B, t	15	"
79	689	Campbell John, t	15	"
80	690	Cronyn Verschoyle, f	15	"
81	704	Cleghorn Andrew, f	17	"
82	707	Chapman Charles, f	17	"

W. Cook James B, T 9

83	233	Dunnett Charles, f	16	n Bathurst
84	278	Dunnett Charles, f	16, 17	s York
85	314	Drennan James, t	26	n York
86	316	Darvill David, f	26	"
87	320	Darvill David, f	26	"
88	331	Driefer Conrad, t	24	"
89	354	Davis Henry, f	20	"
90	357	Davis Henry, f	19	"
91	368	Depper Augustus, t	16	"
92	424	Doyle John F, f	14	s King
93	432	Deacon Joseph H, f	15	"
94	445	Dunn James, t	16	"
95	446	Davey George, t	16	"
96	453	Darvill William, f	17	"
97	476	Dempsey Richard, t	20	s King
98	505	Darvill David, f	26	"
99	512	Davis Elisha, t	20	n King
100	524	Darvill David, f	18	"
101	528	Darvill William, f	18	"
102	541	Deacon Joseph F, t	16	"
103	543	Darvill Robert, f	16	"
104	544	Darvill David, f	16	"
105	545	Darch Wm F, f	16	"
106	548	Darvill David, f	16	"
107	573	Dunn Charles, t	12	"
108	606	Durney Daniel, t	12	s Dundas
109	644	Dempster Wm, i	13	"
110	681	Draper Elisha, t	15	"
111	722	Dutton Samuel, t	17	"
112	723	Dawson Melville D, t	18	"
113	724	Dawson Benjamin, i	18	"
114	755	Darvill William, f	20	"

115	758	Dunnett Charles, f	26 n King
116	220	Elridge John, t	19 n Bathurst
117	272	Edge Wm T, t	14 s York
118	370	Ellis Edward, f	16 n York
119	370	Ellis Wm, f	16 "
120	379	Eaton James, f	14 "
121	417	Egan James, f	12 s King
122	478	Emslie Alexander, t	20 "
123	593	Elliott John B, t	11 s Dundas
124	594	Elliott Charles H, t	11 "
125	692	Elliott Joseph H, t	16 "
126	722	Emery Arthur S, f	17 "
127	222	Falls William R, t	17 n Bathurst
128	282	Fletcher John W, t	18, 19 s York
129	288	Fowler Anderson, f	20 "
130	296	Fitzgerald William, f	23 "
131	320	Froman Henry, t	26 n York
132	335	Fennell Robert, f	23 "
133	356	Fitzgibbons James, f	20 "
134	361	Fox James, f	19 "
135	376	Fraser John M, f	15 "
136	420	Finnemore, t	13 s King
137	523	Ferguson James, f	19 "
138	621	Fitzgibbons Michael, t	12 Market Lane
139	656	Fitzgibbons Michael, t	14 s Dundas
140	719	Fitzgerald Wm W, t	17 "
141	751	Fleming Zacharah, f	20 "
142	764	Ferguson James, i	County Buildings
143	223	Gomear, f	17 n Bathurst
144	235	Gray George, t	16, 17, 18 "
145	257	Glenn James, t	11 s York

146	294	Grannan William, f	22	s York
147	297	Groves Henry, f	24	"
148	307	Griffin Thomas, t	26	"
149	421	Guston Eliphalet H, t	13	s King
150	439	Graham William F, t	16	"
151	447	Grannan William, f	16	"
152	452	Goodacre George, jr, t	17	"
153	495	Gauette James, t	22	"
154	526	Gordon James, t	18	"
155	549	Glass William, f	16	"
156	580	Glass Graham, f	11	s Dundas
157	584	Gunn Angus M, f	11	"
158	590	Gauld Alexander, t	11	"
159	618	Glass Graham, t	12	Market Lane
160	619	Gilmore William, t	12	Market Lane
161	645	Geddes I G, i	13	s Dundas
162	653	Greer Benjamin, t	14	"
163	667	Griffiths John H, t	14	"
164	680	Glass David, t	15	"
165	727	Gahan Henry, i	18	"
166	733	Glenn James, f	18	"
167	760	Glass Wm, i		County Buildings

168	211	Harris Wm T, f	21,22	n Bathurst
169	221	Hunt Charles B, t	18	"
170	223	Hume Andrew, t	17	"
171	237	Hazlegrove Frederick, t	15	"
172	243	Haynes James, t	15	"
173	250	Hiscox Thomas, f	13	"
174	271	Hoffman Peter, t	14	s York
175	318	Heaman John, f	26	n York
176	319	Hodgins John, t	26	"
177	324	Hodgins Edward, t	25	"
178	326	Hanson Edwin, t	25	"
179	336	Humphrey Frederick, t	22	"
180	382	Hyman Ellis W, f	13	"
181	384	Hutchins Thomas, t	12	"
182	392	Hoffman William T, t	11	"
183	393	Holman George, f	11	"
184	408	Hunt Charles B, t	11	s King
185	412	Hodgins Edward H, t	12	"
186	417	Hudson Joseph, t	12	"

187	420	Heath ——, t	13 s King
188	481	Haylock, Lavender, t	20 "
189	500	Harvey Daniel, t	25 "
190	532	Hays James, t	18,17 n King
191	535	Harris George B, f	17 n King
192	536	Hodgins Ralph, t	16 "
193	543	Hamilton, Andrew M, t	16 "
194	556	Howie James, t	12 "
195	574	Henry Eliphalet, t	11 "
196	584	Hergert Gustave L, t	11 s Dundas
197	585	Harding Francis, t	11 "
198	604	Heron George, i	12 "
199	628	Hogg, Isaac, t	13 Market Lane
200	637	Harris George B & Co, t	13 s Dundas
201	670	Horner William, t	14 "
202	683	Horton William, t	15 "
203	703	Holmes Calvin D, t	16 "
204	708	Harris John, i	17 "
205	741	Harley Frank, t	19 "
206	762	Hutchinson Charles, i	County Buildings

207	207	Johnston Benjamin, t	23 n Bathurst
208	288	Jones William, t	20 s York
209	471	Joliffe Lucius G, t	19 s King
210	484	Johnston Alfred, t	21 "
211	603	Johnston Alexander, f	12 s Dundas
212	643	Jeffrey Joseph, t	13 "
213	754	Irwin William, t	20 "

214	236	Kavanagh Charles, t	15 n Bathurst
215	266	Knowlton Marvin, t	13 s York
216	275	Kerr David, f	15 "
217	362	Kompass Frederick, t	19 n York
218	432	Knapp Charles F, t	15 s King
219	634	Kelly John W, t	13 s Dundas
220	648	Keast Samuel, i & t	13 "

221	203	Loyd Fergus R, f	24	n Bathurst
222	251	Leslie James, t	12	"
223	263	Lamb Frederick, i	11	s York
224	347	Lockhart William, t	21	s King
225	431	Leonard Elijah, f	15	"
226	465	Lindsay James, f	19	"
227	481	Lavender, Haylock, t	20	"
228	515	Lowrey ——, t	26	"
229	562	Leigh Ralph, t	11	n King
230	634	Lewis William, t	13	s Dundas
231	675	Laing George, t	15	"
232	705	Long Henry D, f	17	"
233	737	Leonard Elijah, f	18	"
234	744	Lewis Robert, f	19	"
235	746	Lind Wm, t	20	"
236	759	Lamb Joseph, i		County Buildings
237	204	Macklin Edward, t	24	n Bathurst
238	234	Muirhead James, t	16,17,18	"
239	235	Muirhead David, f	16,17,18	"
240	252	Maybank John, t	12	"
241	253	Moore ——, t	11	"
242	257	Moore Edwin M, f	11	s York
243	303	Monroe Robert, t	25	"
244	311	Moisse William, f	26	"
245	315	Mathewson John, t	26	n York
246	390	Michael Robert, t	11	"
247	394	Milton James, t	11	"
248	435	Mowlds Robert, f	15	s King
249	448	Mantle Joseph, t	15	"
250	454	Martin James W, t	17	"
251	458	Mustell John, t	17	"
252	477	Murphy James, t	20	"
253	503	Mercer James, t	26	s King
254	507	Mulligan Patrick, t	25	n King
255	522	Moorhead Alexander, f	19	"
256	556	Murray Robert S, f	12	"
257	560	Moisse William, t	11	"
258	563	Milroy William, t	11	"
259	611	Millman William H, t	12	s Dundas
260	632	Mann James A, t	13	Market Lane
261	638	Mordon William, t	13	s Dundas

262	664	Moore William M, t	14	s Dundas
263	679	Millar William R, i	15	"
264	684	Munroe Lester, t	15	"
265	732	Mortimer William, f	18	"
266	742	Morley Samuel, f	19	"
267	745	Marshall John, t	20	"
268	747	Macfie Robert C, t	20	"
269	756	Moylan William, f	25	"
270	763	Macbeth John, i		County Buildings
271	229	McAuley John, f	16	n Bathurst
272	269	McCallum Cuthbert, t	14	s York
273	273	McGarvey Edward, f	14, 15	"
274	276	McFie Donald, f	15	"
275	279	McAuliff Jeremiah, f	17	"
276	289	McDonald Kenneth, f	21	"
277	361	McHugh Patrick, t	19	n York
278	382	McKenzie Andrew, t	13	"
279	387	McAuliff Jeremiah, t	11	"
280	402	McTaggert Miles F, t	11	s King
281	441	McGill John, t	16	"
282	466	McDowell James, t	19	"
283	475	McFarlane John, t	20	"
284	486	McFarlane John, f	21	"
285	498	McAdam Alexander, t	24,25	s King
286	499	McKinnon Angus, t	25	"
287	509	McNaughton Wm, f	20	n King
288	531	McBean Angus, t	18,17	"
289	571	McClary Oliver, f	12	"
290	583	McCann Peter, t	11	s Dundas
291	586	McDonough Wm, f	11	"
292	590	McKinnon John, f	11	"
293	607	McDonald Frederick, t	12	"
294	614	McDonald Allen J, t	12	"
295	615	McColl John B, t	12	"
296	616	McColl Angus B, t	12	"
297	617	McCann Philip, t	12	Market Lane
298	623	McKenzie Donald, t	12	Market Square
299	631	McLaren Hugh, t	12	Market Lane
300	640	McDonald Duncan C, t	13	s Dundas
301	642	McDonald Alexander, i	13	"
302	659	McDonald James, t	14	"

303	676	McPherson Archibald, t	15	s Dundas
304	690	McLean Alexander, t	15	"
305	693	McBean Angus, t	16	"
306	695	McMartin James, t	16	"
307	695	McMartin John, t	16	"
308	740	McLeod Robert, t	19	"
309	748	McMurray Albert King, f	19,20	"
310	330	Naigle, Thomas, f	25	n York
311	372	Nellis Henry E, t	15	"
312	564	Nattrass John, t	11	n King
313	652	Noble William, t	14	s Dundas
314	665	Nellis Henry E, t	14	"
315	749	Norris George, f	19	"
316	240	O'Connor James, f	15	n Bathurst
317	369	O'Neill John D, t	16	n York
318	380	Owrey James, f	14	"
319	444	O'Neill John D, t	16	s King
320	585	Ormsby Nicholas, f	11	s Dundas
321	627	O'Mara John, t	13	Market Lane
322	630	O'Callaghan Thomas E, t	13	"
323	743	O'Mara Andrew, f	19	s Dundas
324	208	Pomroy George, t	22	n Bathurst
325	246	Powell John, t	15	"
326	247	Pritchard Robert, t	14 to 13	"
327	247	Pritchard John, t	14	"
328	247	Pritchard George, f	14	"
329	267	Paul Samuel, f	13	s York
330	270	Pier-James M, t	14	"
331	296	Phillips John, t	23	"

332	318	Pritchett Edward, t	26	n York
333	327	Pettman William, t	25	"
334	329	Packman William, t	25	"
335	337	Parsons Henry, t	22	"
336	396	Powell Thomes, t	11	s King
337	409	Powell George, t	11	"
338	411	Powell George, jr, t & f	11	"
339	184	Plewes William, t	13	"
340	419	Peer James M, t	13	"
341	426	Pannell John, f	14	"
341	431	Phillips George, t	15	"
343	451	Payne William H, t	16	"
344	454	Parish George, f	17	"
345	510	Pegler John, f	20	n King
346	552	Phillips John, t	12	"
347	589	Priddis James, t	11	s Dundas
348	589	Priddis George, t	11	s Dundas
349	610	Partridge Thomas, t	12	"
350	622	Phair Henry, t	12	Market Square
351	633	Pocock John J, t	13	s Dundas
352	672	Peters George, t	15	"
353	686	Parish George, t	15	"
354	748	Peters Samuel, f	20	"
355	216	Riley Michael, t	20	n Bathurst
356	344	Reid John, f	21	s King
357	357	Rourke John, t	19	n York
358	366	Robinson William, t	17	"
359	367	Riddle John, t	16	"
360	453	Riddle Walter, t	17	s King
361	493	Rich, Robert, t	22	"
362	514	Rudd Charles B, f	20	n King
363	541	Rogers John, t	16	"
364	561	Robinson John O, t	11	"
365	592	Rose John A, f	11	s Dundas
366	599	Robinson Egerton R, t	11	"
367	608	Rutherford Wm T, t	11	"
368	678	Roe John A, i	15	"
369	606	Richardson Charles, f	17	"
370	753	Rooks Wm H, f	20	"
371	766	Robinson Wm, i		City Hall Buildings

372	219	Scott Robert, f	19	n Bathurst
372½	220	Scott Robert, f	19	"
373	249	Sigsworth John, t	13	"
374	290	Slater James, f	21	s York
375	295	Smith James, f	22,23	"
376	299	Stevens Thomas, t	25	"
377	301	Steinhoff Samuel, t	25	s York
378	304	Seales James, f	25	"
379	306	Smith Lewis, t	26	"
380	334	Smith James, f	24	n York
381	338	Swinburne William, t	22	"
382	341	Slater James, f	21	"
383	343	Sherry Robert, t	21	"
384	353	Stone Moses E, t	21	"
385	355	Sutherland Alexander, t	20	"
386	366	Seales James, f	17	"
387	371	Summers George, t	15	"
388	377	Stevenson John A, i	15	"
389	394	Smith John B, f	11	n York
390	407	Smith Joseph, t	11	s King
391	438	Sanders Henry, t	16	"
392	440	Seales James, f	16	"
393	450	Seales James, f	16	"
394	481	Smith Robert, f	20	"
395	482	Smith James B, t	20	"
396	495	Symmons William, f	22	"
397	497	Slater James, f	23	"
398	504	Stokes Edward, t	26	"
399	520	Stansfield Samuel, f	20	n King
400	523	Shuff George & Co, t	19	"
401	533	Sainsbury James T, t	18, 17	"
402	544	Southcotte James, t	16	"
403	557	Summers Robert, t	12	"
404	586	Sutherland George D, t	11	s Dundas
405	600	Smith Charles P, f	12	"
406	603	Screaton Archibald, t	12	"
407	649	Smith William S, t	13	"
408	650	Smith Albert M, i	13	"
409	650	Sharpe Noble, f	13	"
410	660	Sykes, t	14	"
111	671	Somerville John A, t	14	"
412	687	Smyth John B, t	15	s Dundas
413	750	Stevenson Hugh, f	20	"

414	241	Tozeland Henry, f	15	n Bathurst
415	244	Tozeland Henry, f	15	"
416	254	Thomas Edward, t	11	"
417	265	Tanton John, f	12	s York
418	300	Turner William, t	25	"
419	305	Talbot Edward, t	26	"
420	373	Tracy Thomas, t	15	n York
421	414	Taylor George W, t	12	s King
422	427	Thorne Albert, t	14	"
423	458	Turville Wm S, f	17	"
424	483	Tarrant Lewis, t	21	"
425	511	Taylor Edward, t	20	n King
426	514	Thompson Charles, t	20	"
427	550	Tanton John, t	16	"
428	566	Tracey Thomas, t	11	"
429	569	Tomlinson Thomas, t	12	"
430	591	Tytler Alexander, f	11	s Dundas
431	602	Twohy James, t	12	"
432	636	Talbot William J, t	13	"
433	657	Thompson Frederick A, t	14	"
434	661	Tennent James H, t	14	"
435	662	Tanton Thomas, t	14	"
436	688	Taliafaro John H, t	15	"
437	767	Tracey Thomas, i		City Hall

438	274	Vincent George, f	15	s York
439	375	Vallier William, f	15	n York
440	641	Vining William R, i	13	s Dundas

441	199	Wingate Thomas, f	26	n Bathurst
442	231	Williams George, t	16	"
443	244	Wilson John, t	15	"
444	281	Ward John, t	18	s York
445	287	Woodliff William, t	20	"
446	304	Wallace William, t	25	"
447	339	Wheeler Henry, f	22	n York
448	343	Wheeler Henry, f	21	"
449	350	Wheeler Henry, f	20	"
450	552	Weston Malcolm, t	20	"

451	373	Wheeler Barnabas, f	15	n York
452	378	Wyckoff John, f	14	"
453	389	Worthington James, t	11	"
454	391	Waterman Herman, t	11	"
455	391	Waterman Issac, t	11	"
456	416	Watson George, f	12	s King
457	471	White George, f	19	"
458	486	Wheeler Henry, f	21	"
459	501	Webb John, f	25	"
460	529	Wright Edward, t	17,18	n King
461	535	Watson George, t	17	"
462	547	Wheelhouse Charles, t	16	"
463	547	Weston Amos, f	16	"
464	580	Wallace Robert, t	11	s Dundas
465	594	Williams James, f	11	"
466	595	Walker Robert, f	11	"
467	596	Walker Robert J, t	11	"
468	597	Walker Frederick W, t	11	"
469	626	Weston Peter, t	13	Market Square
470	639	Walker John, t	13	s Dundas
471	658	Wyatt William, t	14	"
472	669	Winlow George C F, t	14	"
473	677	Westman Alfred, t	15	"
474	364	Yelland Edmund H, t	17	n York
475	470	Yates William, t	19	s King

SECOND POLLING SUBDIVISION.

1	31	Allison David, t	15	n Simcoe
2	175	Adams Lewis, f	22, 23	s Bathurst
3	174	Allen George H, t	22,23	"
4	4	Boyd John, f	13	s Gray
5	10	Brown Arthur, f	11	n Gray
6	32	Broadbent Nathan, t	15	n Simcoe
7	43	Blair John, f	13, 12	"
8	47	Bartlett John, f & t	11	"
9	53	Burke John, t	12	s Horton
10	96	Brydges Charles E, f	24	n Horton
11	124	Beltz Henry, f	14	"
12	125	Beltz Edmund, f	13	"
13	128	Badcock Samuel, t	11	"
14	136	Blair William, f	11	s Bathurst
15	146	Butcher, t	13	"
16	149	Broadbent Joseph, t	13	"
17	165	Booth Patrick, t	16	"
18	181	Brown Thomas, t	25	"
19	181	Bonser Alexander, f	25	"
20	182	Boston Alexander A, t	25	"
21	184	Bonser John, f	25	"
22	189	Bonser Alexander, f	25	"
23	5	Chandler Charles, t	13	s Gray
24	28	Clarke James, t	16	n Simcoe
25	39	Cousins Job, f	13	"
26	74	Conroy John, t	16	s Horton
27	80	Cole John, f	17	"
28	81	Clarke James, f	17	"
29	8	Christian Cole, f	26	"

30	90	Clarke Albert, f.	26	n Horton
31	98	Cannel Philip, f.	22	"
32	103	Childs George, t.	20	"
33	134	Clarke John G, t.	11	"
34	141	Chinick John, t.	13	s Bathurst
35	142	Craig Samuel H, f.	12,13	"
36	142	Craig John A, f.	12,13	"
37	142	Craig William J, f.	12,13	"
38	150	Craig Samuel H, f.	13	"
39	150	Craig John A, f.	13	"
40	150	Craig William J, f.	13	"
41	151	Cousins James M, f.	14	"
42	154	Cousins James M, f.	14	"
43	160	Curry Robert N, t.	15	"
44	161	Campbell Alexander, f.	16	"
45	175	Cole Edwin, t.	23	"
46	195	Connor James, f.	26	"
47	34	Derby James C, t.	15	n Simcoe
48	78	Deans James, t.	16	s Horton
49	91	Diver James, f.	26	n Horton
50	118	Daly Dennis, f.	15	"
51	159	Douglass Andrew, t.	15	s Bathurst
52	184	Drywood John, t.	25	"
53	187	Dean Andrew, f.	25	"
54	36	Ellis William, t.	15	n Simcoe
55	168	Elliott John, f.	19	s Bathurst
56	39	Farmer William, t.	13	n Simcoe
57	106	Findlater Thomas, f.	19	n Horton
58	132	Fraser Thomas, f.	11	"
59	137	Ferguson James, f.	11	s Bathurst

60	103	Glackmeyer Edward, f.	20 n Horton
61	107	Glass George, f.	19 "
62	142	George Richard, t.	13 s Bathurst
63	170	Glackmeyer Edward, f.	20 "
		Goodhue Charles F. 17 & 18 "	
		Goodhue Charles F. 18 n Horton	
		18 s Gray	
64	19	Henderson Robert, i & t.	~~Mill Property~~
65	25	Hunt Charles B, t.	"
66	29	Hunt Charles B, t.	16 n Simcoe
67	33	Hollingsworth John, t.	15 "
68	38	Holman Francis, f.	14 "
69	41	Hill Edward, t.	13 "
70	60	Hardy Joseph N, t.	15 s Horton
71	62	Holden John, f.	15 "
72	68	Holden John, f.	15 "
73	83	Hunt Charles B, f	16 "
74	84	Husel Anthony, f.	21 "
75	93	Horne Henry, f.	25 "
76	105	Husel, Anthony, f.	20 n Horton
77	111	Holman Alfred, t.	16 "
78	120	Harding Richard, t.	15 "
79	129	Hodgins John, t.	11 "
80	138	Harris Edward, f.	11 s Bathurst
81	156	Hobbins, James, t.	15 "
82	21	Ingles Alfred, t.	Mill Property
83	99	Ironsides William, t.	21 s Bathurst
84	135	Johnston William, f.	11 n Horton
85	193	Johns Solomon, f.	26 s Bathurst
86	198	Joyce Thomas, t.	28 n Horton Broken Front

87	65	Kelly William, t	15 s Horton
88	132	Kenka William, t	11 n Horton
89	139	Knowlton Marvin, t	11 s Bathurst
90	177	Kendry Charles, t	23 "
91	3	Lewis Francis, f	12 s Gray
92	9	Lewis Edwin, t	12 n Gray
93	15	Labatt John, f	13,14,15 s Simcoe
94	82	Land Edmund K, f	17 s Horton
95	17	Mason Dennis, i	15 s Simcoe
96	20	Marchand Henry, t	Mill Property
97	37	Moffatt James, f	14,15 n Simcoe
98	49	Monarque Felix, t	11 s Horton
99	55	Murray Charles, f	13 "
100	66	Mathewson Herman, t	15 "
101	69	Moffatt James, f	16 "
102	73	Muirhead James, t	16 "
103	76	Merritt John C, t	16 "
104	79	Moffatt James, f	17 "
105	127	Mowlds Robert, f	12 n Horton
106	163	Meredith Thomas J, f	16 s Bathurst
107	164	Meredith Henry C, f	16 "
108	165	Meredith John S, f	16 s Bathurst
108½	191	Mawhinney Robert, f	25 "
109	45	McCormick Andrew, f	11 n Simcoe
110	50	McCormick Andrew, f	11 s Horton
111	52	McArthur Charles, f	12 "
112	57	McDonald John, t	14 "
113	58	McBroom George, t	14 "
114	71	McGuire John, t	16 "
115	72	McKeough William, f	16 "
116	72	McKeough John, f	16 "

117	92	McNamara Thomas A, f	26	n Horton
118	93	McKinnon Angus, t	25	"
119	97	McCarty Jeremiah, f	23	"
120	111	McKeough William, f	16	"
121	111	McKeough John, f	16	"
122	116	McColl John B, f	16	"
123	123	McCallum Neil, t	15	"
124	133	McLeod Finlay, t	11	"
125	155	McGarvey Andrew, t	15	s Bathurst
126	173	McEwen William, t	22	"
127	178	McFee John, f	24	"
128	179	McLeod John, t	24	"
129	180	McFee Alexander, f	24	"
130	27	Norrie Francis, t	16	n Simcoe
131	121	Overell John, t	15	n Horton
132	150	Overell John, t	13	s Bathurst
133	2	Payne Elijah, f	11	s Gray
134	6	Pinch Thomas, t	13	"
135	42	Pigott Joseph, t	12	n Simcoe
136	44	Perrin Leonard, t	11	"
137	61	Parke Samuel, t	15	s Horton
138	86	Pritchett Thomas, f	27,28	n Horton
139	105	Page Patrick J, t	20	"
140	144	Pickle George E, t	13	s Bathurst
141	169	Poole Samuel, t	20	"
142	171	Phair Henry, f	22	"

143	95	Ross Frederick, f	24	n Horton
144	101	Ready John, f	20 20	s Bathurst n Horton
145	116	Reid Robert, t	16	"
146	127	Rodenhurst William, t	12	"
147	143	Risk William, t	13	s Bathurst
148	171	Ramsey Hamilton, t	22	"
149	11	Summers John, f	11	n Gray
150	22	Scott Alexander, t	Mill Property	
151	58	Schram Burwell, f	14	s Horton
152	67	Screaton Samuel, t	15	"
153	72	Smith Alexander, t	16	"
154	77	Smith Charles, t	16	"
155	94	Speiran Patrick, f	25	n Horton
156	109	Stead Charles, f	17	"
157	110	Shafer O F, t	16	"
158	147	Stewart John A, t	13	s Bathurst
159	162	Smith Charles, f	16	"
160	196	Scott William, f	26	"
161	50	Tassereau Frank, t	11	s Horton
162	55	Taylor Thomas, t	13	"
163	62	Tepper Frederick, t	15	"
164	63	Toohey John, t	15	"
165	75	Taylor John B, i	16	"
166	87	Taylor John, f	27	n Horton
167	123	Taylor George, f	15	"
168	126	Taylor George, f	12	"
169	154	Threapleton Samuel	14	s Bathurst
170	2	Wheeler Francis, t	11	s Gray
171	26	Warwick Alexander, t	16	n Simcoe
172	30	Warren William H, t	15	"

173	40	Waters John, t	13	n Simcoe
174	45	Wilson William S, t	11	"
175	59	Wilson John, t	15	s Horton
176	64	Weir John, t	15	"
177	71	Winnett John, f	16	"
178	119	Winnett Thomas, f	15	n Horton
179	145	Wright Thomas, t	13	s Bathurst
180	172	Watson Alexander, t	22	"
181	176	Wheaton William, f	23	"
182	177	Wheaton William, f	23	"
183	180	Ward George, t	24	"
184	198	Wilson Thomas, f	Broken Front	

I, Alexander Samuel Abbott, Clerk of the Municipality of the City of London, in the County of Middlesex, do hereby certify that the within list is a correct list for the year 1876 of all persons appearing by the last revised Assessment Roll of the said Municipality, to be entitled to vote at elections for Members of the Legislative Assembly, and that a copy of such list was first posted up in my office, at the City Hall, on the 14th day of August, and I hereby call upon all electors to examine the said list, and if any omissions or other errors are perceived therein, to take immediate proceedings to have the said errors corrected according to law.

Dated this 14th day of August, 1876.

ALEX. S. ABBOTT,
Clerk of the Municipality of the City of London.

NO. 2 WARD.

FIRST POLLING SUBDIVISION.

1	1116	Andrew John, jr, t.....11	n Dundas
2	1136	Alley Henry B B, t.....12	"
3	1153	Ashberry William, f.....13	"
4	1185	Arnold Henry, t.....14	"
5	1194	Atkinson Joseph, f.....16	"
6	1264	Aldridge James, t.....24	"
7	1335	Abbott Alexander S, f.....5	s Fullarton
8	1347	Archer James, t.....2, 3	s North
9	1354	Ashton Frederick, i.....11	n Carling
10	1370	Adams John, i.....11	"
11	1380	Ashworth John, t.....11	"
12	1395	Anderson Edward, f & i.....	n North
13	1481	Attridge James, t.....	w Talbot
14	1532	AshberryWilliam, f & i.....	n Maple
15	1552	Armitage William, t.....	w Richmond
16	1627	Andrews David, t.....	s Albert
17	1640	Arthur James, t.....8	"
18	1112	Burtwhistle Peter, i.....11	n Dundas
19	1115	Beaton Henry, t.....11	"
20	1120	Burke Nicholas, t.....11	"
21	1122	Ball Frederick W, i.....11	"
22	1124	Booth George, t.....11	"
23	1129	Brunton William Y, t.....11	"
24	1132	Burns George, t.....11	"
25	1132	Beattie John, f.....11	"
26	1140	Beltz Edmund, t.....12	"
27	1145	Beattie Thomas, t.....13	"
28	1159	Bland John, t.....13	"
29	1162	Burriss James W, t.....14	"
30	1178	Burridge John, t.....15	"
31	1178	Burridge Thomas, t.....15	"
32	1181	Baxter Hamilton A, i.....15	"

33	1183	Bayly Richard, t	15	n Dundas
34	1184	Begg Adam, t	15	"
35	1194	Bartram James, i	16	"
36	1203	Beech Henry A, t	17	"
37	1215	Brown William L, t	18	"
38	1223	Bayly William, f	18,19	"
39	1231	Bayly Richard, f	19	"
40	1235	Bowen Henry, t	20	"
41	1239	Bennett Charles, t	20	"
42	1249	Bowman Daniel, t & i	21	"
43	1272	Beecher H C R, f	8	n Carling
44	1274	Beecher Henry, f	8	"
45	1293	Birrell George S, t	4	"
46	1294	Birrell William H, t	4	"
47	1339	Burroughs Philip, t	7	s North
48	1344	Brown Samuel, f	1 to 2	"
49	1358	Beddome Foskett B, t	11	n Carling
50	1360	Blinn Hiram W, i & t	11	"
51	1368	Bullen William F, i & t	11	"
52	1392	Beddome Alfred H, i	11	"
53	1399	Brown Samuel R, f & i		n North
54	1409	Brown Samuel R, f		s Fullarton
55	1437	Beattie George, t	6	e Talbot
56	1470	Brown John, i & f	9	s Maple
57	1480	Brown John, f	6	"
58	1507	Blight Philip, t		e Ridout
59	1520	Bolt George, t		w Talbot
60	1576	Beattie David, t		s Kent
61	1577	Brown Vesey A, f & i	1	"
62	1581	Blinn Hiram W, f		w Talbot
63	1596	Boehm George, t	7	n Kent
64	1631	Bland Thomas, t		s Albert
65	1644	Bright Henry, t	10	e Talbot
66	1657	Brown Richard, t		w Ridout
67	1669	Bayly Richard, f & t	3,4	"
68	1106	Cary William, t	11	n Dundas
69	1117	Carrie William L, t	11	"
70	1157	Clifford RobertH, i	13	"
71	1265	Campbell John, t	11, 10	n Carling
72	1265	Carling John, f	11, 10	"
73	1276	Carter Robert, t	7	"

74	1190	Cleghorn Andrew, t	5 n Carling
75	1306	Campbell Archibald, f	1 "
76	1312	Coote John, f	2, 3 e Ridout
77	1314	Connor Dennis, f	3 "
78	1335	Clarke George, t	5 s Fullarton
79	1342	Cornish, John C, t	7 s North
80	1348	Coddington William, f	2, 3 "
81	1348	Coddington Aaron, t	3 "
82	1361	Chadwick Samuel, t & i	11 n Carling
83	1375	Caddy John, i	11 "
84	1376	Churcher, Thomas, i & t	11 "
85	1382	Carling William, f	11 "
86	1382	Carling John, f	11 "
87	1390	Crawford George S, i	11 w Richmond
88	1429	Cook Thomas, f	4 n Fullarton
89	1434	Cook John, f	6 e Talbot
90	1444	Cusick Henry, t	10 n Fullarton
91	1472	Chapman Alfred T, f	8 s Maple
92	1490	Cooper James C, t	"
93	1500	Coombs Henry, t	e Ridout
94	1508	Carter James, t	"
95	1529	Chadwick Samuel, t	n Maple
96	1545	Curry Michael, t	w Richmond
97	1570	Cousins Robert, i & t	s Kent
98	1643	Cox John B, f	10 s Albert
99	1137	Darch Robert, f	12 n Dundas
100	1139	Darch James F, f	12 "
101	1351	Dawson Joseph R C, i	11 n Carling
102	1369	Dampier John L, i	11 "
103	1389	Despard Francis A, i	11 w Richmond
104	1485	Dalton Henry, t	w Talbot
105	1540	Doeblin Albert, t	n Maple
106	1551	Darby William, f	w Richmond
107	1593	Dalton Joshua D, f	6 e Talbot
108	1603	Davis William H, t	11 n Kent
109	1604	Davis William H, f	11 "

M Dodd George J. Tall Richmond
M Dodd Edwards, F. Tall Richmond

110 1167 Eaton James, t.....14 n Dundas
111 1300 Egerton James, f.....3 n Carling
112 1322 Eagleton George, f..... ..... .2 s Fullarton
113 1473 Elliott Robert, t.....8 s Maple
114 1563 Edwards John, t..... .....w Richmond
115 1583 Essery Emanuel T, f..... 14 e Ridout
116 1628 Evans Richard J, f..... .....s Albert
117 1655 Elliott Joseph H, f.....15 e Ridout

118 1237 Fraser John, t..... .....20 n Dundas
119 1261 Fleming Zachariah, f.....24 "
120 1264 Fleming John, f..... .24 "
121 1349 Foster Charles, t..... .....4 s North
122 1378 Flock James H, i & t.....11 n Carling
123 1495 Farlow James, t ....e Ridout
124 1511 Finton Thomas, t.....n Maple
125 1525 Ferguson Martin H, t.....e Talbot
126 1536 Flood Robert M, t.....n Maple
127 1561 Francis William, t..... .....w Richmond
128 1575 Furness John, t.....2 s Kent
129 1586 Ferguson William H, t .....w Talbot

130 1126 Gibbons George C, t.....11 n Dundas
131 1150 Green William, t.....13 "
132 1156 Green John, f..... .....13 "
133 1170 Gillean James, f.....14 "
134 1183 Glass David, f. ....15 "
135 1218 Graydon Simpson H, i & t..... 19 "
136 1241 Green, Peters & Co, f..... .....20 "
137 1248 Gilmour William, t..... .....21 "
138 1255 Glass Samuel, jr, i.....21 "
139 1441 Glen James, t..... .....8 n Fullarton
140 1443 Gray George, i & t.... ... .9, 10 "
141 1472 Gillean James, f & i... ..... 8 s Maple
142 1488 Gleeson Patrick, t..... "
143 1503 Green John, f. ....e Ridout
144 1526 Gibbons John J, t..... .....e Talbot

145	1581	Gleason Michael J, t	w Talbot
146	1588	Gordon William, f	6, 7 "
147	1592	Griffin Gilbert, i & t	7 e Talbot
148	1592	Gunn William A, f	7 "
149	1595	Gunn George M, f	6 "
150	1597	Graham Charles, t	7 n Kent
151	1608	Griffin James, t	w Richmond
152	1616	Gatchliff Joseph, t	"
153	1630	Grant James, f	s Albert
154	1141	Henderson Alex J G, t	12 n Dundas
155	1156	Hayes George W, t	13 "
156	1167	Hamilton John, i	14 "
157	1246	Hendry William G, i	20 "
158	1253	Hannah Robert, t	21 "
159	1280	Harvey William, t	6 n Carling
160	1282	Harvey Thomas, f	6 "
161	1282	Harvey Alexander, f	6 "
162	1317	Hooper Samuel, t	1 s Fullarton
163	1321	Harris John, f	1 "
164	1371	Harris Edward, i & t	11 n Carling
165	1373	Hayne Edward H, i	11 "
166	1383	Harper William F, h & i	11 w Richmond
167	1407	Harvey T, f	e Talbot and
168	1407	Harvey A, f	s Fullarton
169	1436	Hughes J D, f	6 e Talbot
170	1459	Hennessey John, t	6 w Richmond
171	1475	Harper Alfred, f & i	7 s Maple
172	1499	Higby William, f	e Ridout
173	1517	Hilbourne Charles, t	w Talbot
174	1533	Hicks James B, i & t	n Maple
175	1559	Handcock John H, t	w Richmond
176	1571	Holmes Calvin D, f	s Kent
177	1613	Hall Thomas A, t	w Richmond
178	1619	Harvey William, t	"
179	1628	Havercroft Thomas, t	s Albert
180	1633	Hooper John, t	"
181	1650	Holman George, t	10 e Talbot
181	1652	Holman George, f	9 "
183	1664	Harris Edward, f	5 to 13 w Ridout
184	1670	Hamilton James, f	2 "

~~Hodson Samuel 7, 12 n John~~

185	1235	Jeffreys Arthur, f & i	20 n Dundas
186	1315	Jacobs Maurice, t	3 e Ridout
187	1412	Jackson George, t	s Fullarton
188	1446	Jackson George, f	11 n Fullarton
189	1509	Impett Thomas, t	n Maple
190	1527	Jarvis Henry, t	e Talbot
191	1569	Jarman Benjamin, f	w Richmond
192	1660	Jeffrey George, t	w Ridout
193	1107	Kordes Hiram, t	11 n Dundas
194	1133	Kierke William, i	11 "
195	1161	Kingsmill Thomas F, f	13 "
196	1209	Kinleyside Anthony, t	18 "
197	1214	Kavanagh Peter, t	18 "
198	1233	Kelly George, t	20 "
199	1233	Kelly William, f	20 "
200	1258	Kerr George, t	21 "
201	1330	Knott William, t	4 s Fullarton
202	1394	Kingsmill Thomas F, f	n North
203	1407	Kidner John, t	s Fullarton
204	1413	Kingsmill Thomas F, f	"
205	1441	Kingsmill Thomas F, f	8 n Fullarton
206	1462	Kiely William, f	9 w Richmond
207	1516	Kent John, f	n Maple / w Talbot
208	1553	Kemp John, t	w Richmond
209	1599	Kent Charles W, f	7,8 n Kent
210	1609	Keene Frederick, t	w Richmond

W Kitching John P. 1 E Richmond

211	1198	Leonard Lewis C, f	17 n Dundas
212	1214	Lenox James, f	18 "
213	1251	Lind William, t	21 "
214	1255	Latimer James I, t	21 "
215	1284	Laing John B, f	5 n Carling
216	1291	Long Henry D, t	5 "
217	1292	Laing John B, f	5 "
218	1295	Lings John H, i	4 "
219	1305	Laughrey Archibald, f	2 "

220	1316	Leonard Elijah, f	4 e Ridout
221	1435	Leonard Elijah, f	w Talbot
222	1474	Leonard Lewis C, f	8 s Maple
223	1482	Lowrey James, t	w Talbot
224	1486	Lester Munroe, i & t	"
225	1504	Lock William, t	e Ridout
226	1546	Lewis John, t	w Richmond
227	1601	Lawless Lawrence, f & i	10 n Kent
228	1625	Lord Robert, t	s Albert
229	1639	Lawrence Job, f.	8 s Albert
230	1110	Murray Alexander S, t	11 n Dundas
231	1129	Magee George G, f	11 "
232	1136	Magee George, G f	12 "
233	1162	Mathewson Henry, f	14 "
234	1163	Meredith John C, f	14 "
235	1168	Meredith John C, f	14 "
236	1169	Murray, Robert S, f	14 "
237	1175	Mitchell Frederick H, t	15 "
238	1175	Mitchell B A, f	15 "
239	1185	Meredith John C, f	14 "
240	1195	Mitchell Bossom A, f	16 "
241	1196	Mitchell John A, i	16 "
242	1202	Marrs David, t	17 "
243	1205	Milne James, f	17 "
244	1216	Meredith Edward, i& t	18 "
245	1217	Meredith Richard M, i & t	18 "
246	1226	Meredith William R, i & t	19 "
247	1227	Meredith John C, i	19 "
248	1254	Morrison James, t	21 "
249	1266	Merritt John C & Co ,f	10 n Carling
250	1286	Merritt George H, i	5 "
251	1307	Macbeth John, f	1 e Ridout
252	1334	Minton Thomas, t	5 s Fullarton
253	1372	Magee James, i & t	11 n Carling
254	1374	Masson George, i & t	11 "
255	1384	Meredith Charles, i	11 w Richmond
256	1445	Morrison, John, f	10 n Fullarton
257	1445	Morrison William, f	10 "
258	1498	Martin Henry, f	e Ridout
259	1524	Moule John, i & t.	e Talbot
260	1528	Mitchell Frederick H, t	"

261	1540	Magee George G, f	n Maple
262	1542	Morphy Hugh, t	w Richmond
263	1566	Morley Charles A, t	"
264	1578	Macbeth John, t	s Kent
265	1578	Massinbord H, f	"
266	1582	Murray Robert S, f	w Talbot
267	1587	Morrison Donald, t	6, 7 "
268	1618	Montague Henry, t	w Richmond
269	1621	~~Mason Jeremiah, t~~	"
270	1622	~~Mason James, t~~	s Albert
271	1651	Mummery, Stephen, f	10 e Talbot
272	1653	Meredith John C, f	9, 10 w "
273	1660	Murray, George, f	w Ridout
274	1123	McConkey Benjamin, i	11 n Dundas
275	1125	McMahon Hugh, t	11 "
276	1127	McNabb George, t	11 "
277	1135	McDonough Thomas J, f	12 "
278	1144	McDonald John, i	12 "
279	1147	McMullen Alfred L, t	13 "
280	1153	McGloghlon William D, t	13 "
281	1172	McIntosh Alexander, f	14 "
282	1172	McIntosh J G, f	14 "
283	1173	McIntosh John M, i	14 "
284	1184	McIntosh A, f	15 "
285	1184	McIntosh J G, f	15 "
286	1224	McKenzie Roderick, f	19 "
287	1228	McMillan William, f	19 "
288	1229	McMillan Duncan, t	19 "
289	1230	McMillan Donald, f	19 "
290	1240	McDonald Duncan C, f	20 n Dundas
291	1270	McMillan John, t	9 n Carling
292	1308	McBride Samuel, f	1 e Ridout
293	1318	McCallum Archibald, t	1 s Fullarton
294	1330	McBride Samuel, f	3,4 "
295	1367	McLeod Robert, t	11 n Carling
296	1384	McCutcheon Henry, i	w Richmond
297	1405	McBroom William, t	e Talbot
298	1408	McArthur Alexander, f	s Fullarton
299	1424	McPherson Robert, f	2,3 n Fullarton
300	1434	McKinnon John, t	6 e Talbot
301	1443	McLennon James, f & i	9,10 n Fullarton

302 1469 McColl Angus B, f.....10,9 s Maple
303 1480 McGoey Francis, t.....6 "
304 1496 McDonald Alexander, t.....e Ridout
305 1513 McPherson Archibald, t.....n Maple
306 1518 McLean Hector, t.....w Talbot
307 1561 McGirdy Robert, f.....w Richmond
308 1564 McGirdy Hugh, f..... "
309 1566 McGirdy Thomas, f..... "
310 1575 McGuffin John W, f.....2 s Kent
311 1589 McKeough William, f.....8 w Talbot
312 1589 McKeough J, f.....8 "
313 1604 McDonald Lachlin, t.....11 n Kent
314 1626 McBride William, f & i.....s Albert
315 1642 McAlpin Dugald, f.....7 "
316 1646 McCarty Patrick, t.....10 e Talbot

317 1238 Nicholson John, t.....20 n Dundas
318 1223 Northmore George, t.....2 s Fullarton

319 1138 O'Higgins Joseph P, t.....12 n Dundas
320 1139 Oliver James, t.....12 "
321 1187 Osborne John, i.....16 "
322 1210 Olmstead Lewis, i.....18 "
323 1258 O'Callaghan Thomas E, t.....21,22 "
324 1438 Oliver James, jr, f.....6 e Tabot
325 1440 Oliver James, f.....7 n Fullarton
326 1573 O'Brien Thomas, f.....s Kent
327 1574 O'Meara Stephen, f.....3 "
328 1600 O'Connor John K, t.....9 n Ken

329 1111 Pratt Charles N, t.....11 n Dundas
330 1120 Palmer Arthur, f.....11 "
331 1152 Powell Ambrose B, t.....13 "
332 1176 Platt Edward, i.....15 "

333 1209 Perrin Daniel S, f.....18 n Dundas
334 1241 Peters (Green & Co), f.....20 "
335 1247 Payne Samuel, t.....21 "
336 1260 Patton James, t.....24 "
337 1301 Perrin Daniel S, f.....3 n Carling
338 1311 Peters William, f.....2 e Ridout
339 1319 Pearse George, t.....1 s Fullarton
340 1328 Prudholm Thomas, t.....4 "
341 1229 Plummer John, jr, t.....4 "
342 1344 Paladino Carmalo, t.....1 to 2 s North
343 1364 Puddicombe Robert W, t.....11 n Carling
344 1393 Price William P, i.....11 w Richmond
345 1410 Porte Thomas F, f.....s Fullarton
lw 346 1414 Plummer Ephraim, t.....5,6 E Ridout
lw 347 1416 Plummer John & Son, f.....5,6,1 n [redacted] E Ri
348 1432 Pope William, f.....5 n Fullarton
349 1453 Platt John, t.....11,12 "
350 1461 Peel John R F, t.....7,8 w Richmond
351 1483 Peters Samuel, f.....w Talbot
352 1485 Pope William, f..... "
353 1486 Peters Samuel, f..... "
354 1487 Peters Samuel, f.....s Maple
355 1493 Plummer Ephriam, t..... "
356 1502 Phillips Goorge, f.....e Ridout
357 1512 Partridge Thos, f.....e Ridout & n Maple
358 1515 Platt Frederick, t.....w Talbot
359 1520 Partridge Thomas, f..... "
360 1572 Peel Thomas, f.....s Kent
361 1584 Phillips George, f.....14 e Ridout
362 1595 Pritchard Robert, t.....6 e Talbot
363 1595 Pritchard John, t.....6 "
364 1612 Peters John, f.....Kent & w Richmond
365 1619 Peters Frederick, f.....n .....w Richmond
366 1615 Peters John, f.....w Richmond & s Albert
367 1645 Phillips John, t.....10 e Talbot
368 1651 Phillips George, f.....w Ridout

369 1191 Quarry John J, t.....16 n Dundas
370 1191 Quarry Joseph H, t.....16 "
371 1270 Quiat John, f.....9 n Carling
372 1270 Quiat Joseph, f.....9 "
373 1270 Quiat Taylor, f.....9 "

374 1538 Quarry John J, t.....n Maple
375 1588 Quarry Joseph H, t.....6,7 w Talbot
376 1617 Quinton George, t.....w Richmond

377 1143 Ross John, t.....12 n Dundas
378 1174 Reid James, t.....15 "
379 1219 Rock Warren, t.....19 "
380 1262 Ridge Thomas, t.....24 "
381 1287 Rowat Gavin, i.....5 n Carling
382 1292 Richardson Charles, t.....5 "
383 1399 Rombough John, t.....1 n North
384 1402 Rowlands Alfred, t.....e Talbot
385 1438 Richardson Samuel, t.....6 "
386 1459 Roddy John, t.....6 w Richmond
387 1484 Raymond Edmund, t.....w Talbot
388 1563 Roddy Patrick, f.....w Richmond
389 1565 Richardson Oliver, t..... "
380 1589 Ross David, t.....8 w Talbot
381 1633 Renwick, General f,.....10 s Albert
382 1640 Rooks William H, f.....8 "
383 1645 Rammage, Obisha, t.....10 e Talbot
384 1659 Ross James J, t.....w Ridout

395 1119 Smart Thomas W, t.....11 n Dundas
396 1121 Smylie, Robert W, i.....11 "
397 1130 Smith, Frank, f.....11 "
398 1134 Swallow. Charles, i.....11 "
399 1140 Stead Charles, f.....12 "
400 1142 Smith James, t.....12 "
401 1146 Spittal Robert, t.....13 "
402 1170 Sharp, Archibald, t.....14 "
403 1178 Stevenson Hugh, f.....15 "
404 1198 Sharp Henry, t.....17 "
405 1229 Scatchard, Thomas, f.....19 "
406 1232 Shafer Oscar F, i & t.....20 "
407 1236 Strathy James B, f.....20 "
408 1250 Sprague Calab C, t.....21 "

409	1273	Street Wm P R, f	8	n Carling
410	1285	Sutherland James B, f	5	"
411	1292	Sutherland James B, f	5	"
412	1296	Strathers Robert C, i	4	"
413	1307	Shanley James, t	1	e Ridout
414	1356	Smith James, t	11	n Carling
415	1359	Smyth Alfred G, i	11	"
416	1409	Simmons John, t		s Fullarton
417	1410	Starr William, t		n Fullarton
418	1424	Stewart Alexander, f	2,3	"
419	1424	Stewart John, f	2,3	"
420	1430	Stewart Alexander, t	5	"
421	1431	Sabine Joseph B, t	5	"
422	1453	Smyth William, f	11,12	"
423	1467	Stewart Samuel, f	11	s Maple
424	1476	Sanagan Francis, i & t	7,6	"
425	1497	Switzer Henry, t		e Ridout
426	1519	Starr Stephen, t		w Talbot
427	1531	Smart Thomas W, t		n Maple
428	1539	Stewart John, t		"
429	1541	Stevens Walter, t		w Richmond
430	1560	Simpson Alexander, t		"
431	1600	Steeds William, f	9	n Kent
432	1607	Smith David, t	11	"
433	1614	Seton William D, t		w Richmond
434	1620	Slater Edward K, t		"
435	1636	Small Thomas, t	9	s Albert
436	1658	Saunby Thomas E, t		w Ridout
437	1105	Taylor Ezra A, t	11	n Dundas
438	1186	Thompson Thomas, f	16	"
439	1206	Thompson Richard, f	18	"
440	1230	Taylor John, t	19	"
441	1245	Thompson Hector W, i	20	n Dundas
442	1303	Tytler John, f	2	n Carling
443	1326	Tytler Alexander, f	3	s Fullarton
444	1349	Thompson James, f	4	s North
445	1350	Thompson Andrew K, f	5,6	"
446	1391	Tregent Augustus P, i	11	w Richmond
447	1413	Thompson, Andrew K, t		s Fullarton
448	1459	Thompson Richard, f	6	w Richmond
449	1463	Taylor William, f	10	"
450	1489	Thompson William J, f		s Maple

451	1510	Till George, t	n Maple
452	1554	Turner Samuel, t	w Richmond
453	1637	Tierney John, f	9 s Albert
454	1202	Vass David, f	17 n Dundas
455	1240	Vincent William, t	20 "
456	1521	Vennor Alfred, f	e Talbot
457	1109	Wyckoff Charles, t	11 n Dundas
458	1158	Wright James, t	13 "
459	1180	Waddell Robert, f	15 "
460	1199	Weld William, t	17 "
461	1204	Webb Wesley, t	17 "
462	1204	Webb William, f	17 "
463	1223	Wilson Malcolm, f	18,19 "
464	1223	Walsh John, t	18,19 "
465	1283	Webster Robert, t	6 n Carling
466	1297	Wilkinson J D, i	4 "
467	1305	Wilson Henry, i & t	2 "
468	1315	White John, f	3 e Ridout
469	1320	White John, f	1 s Fullarton
470	1327	Wooton James W, t	3 s Fullarton
471	1394	Westland George P, t	n North
472	1456	Wilkins Henry A, f & i	5 w Richmond
473	1479	Westlake Francis, f	7, 6 s Maple
474	1514	Walker John, t	n Maple
475	1535	Wren Alexander, i & t	"
476	1568	Wrigley George, i & t	w Richmond
477	1579	Wyatt Samuel, t	w Talbot
478	1591	Williams John, f	8 e "
479	1643	Walsh John, t	10 s Albert
480	1654	Waddell Robert, f	16, 17, 18 e Ridout
481	1666	Waugh William E, i & t	4 w Ridout

I, ALEXANDER SAMUEL ABBOTT, Clerk of the Municipality of the City of London, in the County of Middlesex, do hereby certify that the within list is a correct list for the year 1876 of all persons appearing by the last revised Assessment Roll of the said Municipality to be entitled to vote in the 1st Subdivision of the 2nd Ward at elections for Members of the Legislative Assembly, and that a copy of such list was first posted up in my office, at the City Hall, on the 14th day of August; and I hereby call upon all electors to examine the said list, and if any omissions or other errors are perceived therein, to take immediate proceedings to have the said errors corrected according to law.

Dated this 14th day of August, 1876.

ALEX. S. ABBOTT,
Clerk of the Municipality of the City of London.

SECOND POLLING SUBDIVISION.

1	776	Adams Samuel, t	e Ridout
2	791	Anderson James, i & t	4 w Talbot
3	847	Anderson William, t	1 s Lichfield
4	891	Alley Henry B B, t	5 w Raglan
5	934	Ashberry Thomas H, t	3 w Richmond
6	939	Abbott Alexander S, f	2 s Mill
7	991	Arscott Richard, & Co, f	8, 9 s Ann
8	994	Anthistle John, f	10 "
9	996	Anderson James, t	12 "
10	999	Adams James, t	13 "
11	1014	Arscott Richard, t	9, 8 n Ann
12	1014	Arscott Samuel, f	9, 8 n Ann
13	1030	Adcock Richard, f	25 w Richmond
14	1098	Anderson Peter, f	22 "
15	769	Blackburn Josiah, f	n Albert
16	772	Bryan Robert, t	w Talbot
17	780	Bruce David, f	1 "
18	787	Brearley William, t	13 n Lichfield
19	805	Brown John C, f	13 e Talbot
20	809	Beddome Foskett B, f	2, 3 n Albert
21	828	Bailey William, t	14 "
22	853	Butt Richard, t	s Lichfield
23	864	Breeze Thomas, t	n "
24	916	Baxter Hamilton A, f	12, 11 ~~e Talbot~~ St John W
25	922	Barton David, t	5 " St John W
26	924	Bradford Thomas, f	4 " St John W
27	927	Bryan John, f	2 " St John W
28	949	Burke Edward, f	9, 10 s Mill
29	951	Bryan Thomas P G, i & t	10, 11 "
30	956	Brennan Edward, f	13 "
31	961	Blinn Warren, f & t	7, 8 e Talbot
32	961	Blinn Hiram W. f	7, 8 "
33	963	Blinn Warren, f	14 n Mill
34	970	Baskerville William, f	11, 12 "
35	970	Brown John J, t	12 "
36	975	Bentley Henry, f	7 "

37	1020	Brennan John, f	6 n Ann
38	1037	Barton, Thomas, t	3 Mt Pleasant
39	1038	Bragg Frederick, t	3 "
40	1057	Bonser George, f	17 "
41	1086	Burwell Hannibal, f	7 s Oxford
42	1087	Bell James, f & i	6 "
43	1091	Bonser Alexander, f	4, 3 "
44	1094	Brierley James, f	2 "
45	1098	Brogan John, t	22 w Richmond

W Burgess James T, 1810 Richmond

46	779	Clarke Joseph, t	w Talbot
47	779	Comfort Jesse, f	w Talbot & e Ridout
48	800	Carling William, f	w Talbot
49	800	Carling John, f	w "
50	812	Collamore Owen G, f	8 n Albert
51	816	Cowan James, f	10 "
52	830	Campbell Frank, f	w Richmond
53	852	Chennery Richard, t	s Lichfield
54	864	Coombs Charles, f	n Lichfield
55	880½	Coombs Charles, f	5 w Richmond
56	892	Cook Arthur, t	8 s John
57	894	Connor John, f	6 "
58	895	Coombs Charles, f	"
59	902	Caldwell Thomas, f	e Talbot
60	904	Crofts Benjamin, f	2, 1 "
61	909	Claypole Arthur, f	4 "
62	937	Coffey Thomas, f	1 s Mill
63	941	Carling Thomas, f	4 "
64	943	Collett Edward S, f & i	6, 7 "
65	944	Cobrick Henry, f	8 s Mill
66	952	Curry Michael, f	10,11 "
67	981	Cumming David, f	2 n Mill
68	995	Chapman John, f	11 s Ann
69	1007	Carling William, f	12 w Talbot
70	1007	Carling John, f	12 "
71	1007	Carling Henry, f	12 "
72	1011	Carling William, f	12 "
73	1011	Carling John, f	12 "
74	1019	Clarke Francis S, t	6 n Ann
75	1027	Carling Thomas, f	1 "
76	1028	Crossan Edward E, t	14 w Richmond

77	1050	Carling William, f.	16,17 e Talbot
78	1050	Carling John, f.	16,17 "
79	1081	Campbell Donald, t.	14 s Oxford
80	1081	Cox George, f.	14 "
81	1089	Corp Albert T, f.	5 "
82	1095	Cockburn John, t.	2 "
83	860	Dowell Arthur, f.	n Litchfield
84	906	Dalton J D, f.	6,5 e Talbot
85	910	Dunn Richard, t.	1 "
86	913	Dillon Patrick, t.	13 — R John W
87	924	D[illegible]n James, t.	4 — R John W
88	948	Dobie John, t.	9,10 s Mill
89	953	Dixon Benjamin, t.	12 "
90	958	Donoughue Timothy, f.	14 "
91	963	Dwyer Joseph, t.	n Mill
92	980	Dalton J D, f.	3 "
93	1000	Dale Anthony, t.	14 s Ann
94	1007	Dalton J D, f.	12 w Talbot
95	1022	Drumgold John, f & i.	5 n Ann
96	1100	Dignan John, f.	20 w Richmond
97	1101	Dignan Thomas, f.	19 "
98	832	Elliott Francis, f.	w Richmond
99	844	Eckley Leslie, t.	1 s Lichfield
100	880	Egan William, t.	4 w Richmond
101	932	Eckler Ross, t.	2 "
102	1036	Evans Henry, t.	3 Mt Pleasant
103	851	Fysh Daniel, f.	s Lichfield
104	898	Furness William C, i & t.	e Talbot
105	912	Fitzgerald William W, f & i.	13,14 — R John W
106	914	Fisher Andrew, t.	13 — ~~Cockburn~~ W ~~E Talbot~~ W R John W

107	915	Fanning James, f.	12 ~~e Talbot~~ R John W
108	923	Flannigan Francis, t.	4 ~~s Richmond~~
109	923	Forbes Thomas, f.	4 ~~s Richmond~~
110	929	Fenwick Alexander G, i & t.	1 w Richmond
111	954	Flannery Edward, f.	12 s Mill
112	972	Fitzpatrick Thomas, t.	9 n Mill
113	977	Fitzgerald William W, f & i.	5 "
114	1035	Fortune Thomas, t.	2 Mt Pleasant
115	1072	Fuller Benjamin, f.	17,16 s Oxford
116	1100	Fortune Thomas, t.	20 "
117	799	Glass David, f.	15,16 s Mill
118	817	Garlic Robert A, t.	11 n Albert
119	824	Galpin Joseph, t.	14 "
120	871	Goldner Joseph, t.	3 s Lichfield
121	901	Gibson Lawrence, t.	e Talbot
122	907	Gibbons George C, f.	4 "
W 123	912	~~Gillmeister~~, i & t.	13,14 "
124	955	Givins John, t.	13 s Mill
125	978	Gleason Michael, f.	4 n Mill
126	1037	Grant Stephen, f.	3 Mt Pleasant
127	1039	Grant James, f.	3 Mt Pleasant
128	1054	Gunther George, t.	15 Mt Pleasant
129	1083	Gauld William, f.	11, 12 s Oxford
130	1089	Gillies Thomas, i & t.	5 "
131	1092	Grant Angus, f.	3 "
132	1097	Glaven Michael, f.	23, 24 w Richmond
133	1104	Galpin Edward, i & t.	17 "

W Galpin Alfred Richard T
13.14. R John
W

134	789	Hayes George, t.	2 w Talbot
135	794	Harris George B, f.	12, 13, 14 n Barton
136	796	Harris John, f.	9 w Talbot
137	801	Hobbes John, t.	s Lichfield
138	804	Hartford Charles, t.	13 e Talbot
139	818	Hiscox Thomas, f.	11 n Albert
139½	828	Hiscox Thomas, f.	14 "
140	839	Humpridge John W, i & t.	1 w Richmond
141	854	Haskett Thomas, t.	s Lichfield

142	911	Hickson Samuel, t.....14 e ~~Talbot~~
143	935	Heavey James, f.....4, 5 w Richmond
144	938	Heavey James, f.....1 s Mill
145	941	Hyttenrauch St John, i & t.....4 "
146	950	Harris John, t.....10, 11 "
147	966	Halford Allen, t.....12 n Mill
148	984	Hyman Ellis W, f. 7 to 13 w Richm'd, 1 to 2 s Ann
149	990	Hamilton John, f.....3 to 7 "
150	1015	Hind William, f.....8 n Ann
151	1018	Heathfield Mathew, t..... .....7 "
152	1052	Harvey T, f.....18 e Talbot and 18 w Talbo
153	1052	Harvey A, f..... " "
154	783	Jeffrey Joseph, t.....4, 5, 6 s Lichfield
155	841	James John, t.....1 w Richmond
156	933	Jameson James W, t.....3 "
157	952	Jeffrey Nicholas, i & t.....11 s Mill
158	1104	Johnson John, ...17
159	771	Kennedy Andrew, f.....n Albert
160	785	Kent Thos, f..10,11 n Lichfield, 6,7,8 s Barton
161	793	Kent Thos, f.....5 "
162	802	Kent William, f.....s Lichfield
163	823	Keene Frederick, t.. .....13 n Albert
164	837	Kent Sextus, f.....2 w Richmond
165	854	Kent Charles W, f.....s Lichfield
166	857	Kent Sextus, f..... "
167	859	Kent Sextus, f..... "
168	880	Kent Chas W, f. 3 s Lichfield, 1,2,3,4 w Richm'd
169	891	Kent Chas W, f.....3 s John, 4,5 w Raglan
170	965	Kent Chas W, f.....13 n Mill
171	974	Keightley Robert, f.....8 "
172	989	Ka /anagh Thomas, t.....7 s Ann
173	1020	Kifner Henry L, t.....6 n Ann
174	1054	Kifner Henry L, f.....15 Mt Pleasant

175	782	Laing John B, f	3 w Talbot
176	798	Leonard Elijah, t	1 to 6 "
177	845	Laing George, t	1 s Lichfield
178	849	Logan James, t	"
179	910	Leonard Elijah, f	1 e Talbot
180	959	Leonard Elijah, f	9 "
181	1018	Lewis Thomas, f	7 n Ann
182	770	Meredith William R, f	n Albert
183	773	Meek Thomas, t	w Talbot
184	811	Magee George G, f	6,7 n Albert
185	834	Morcan Thomas, f	w Richmond
186	835	Morkin Thomas, f	3 "
187	861	Millman William H, f & i	n Lichfield
188	903	Mess Alexander G, i & t	3 e Talbot
189	930	Miller John, t	1 w Richmond
190	999	Morgan David, f	13 s Ann
191	1011	Murdock Alexander K, t	15 e Talbot
192	1042	Morcan Martin, f	6, 7 Mt Pleasant
193	1095	Mathewson Heman, f	2 s Oxford
194	790	McIntosh Malcolm, t	3 w Talbot
195	806	McDonald Donald, f & i	12 e Talbot
196	827	McKay Hugh, t	14 n Albert
197	838	McGeary George, t	1 w Richmond
198	848	McDonough Thomas J, f	1 w Richmond & s Lichfield
199	866	McDonough Thomas J, f	3 w Raglan
200	892	McDonough Thomas J, f	8 s John
201	898	McDonough Thomas J, f	e Talbot
202	904	McCalmon John, i & t	2, 1 "
203	917	McCann Peter, f	10
204	933	McPherson Daniel, t	4, 5 w Richmond
205	958	McDonough Thomas, t	14 s Mill
206	978	McLaughlin John, i & t	3 n Mill
207	980	McCann Philip, t	3 "
208	997	McNeill George, f	12 s Ann
209	1072	McDonald Richard, t	16 s Oxford

210	1084	McDonald Alex J B, t	10 s	Oxford
211	1084	McDonald James, f	10	"
212	1086	McDonald Duncan C, t	7	"
213	1196	McDonald Donald, f	1	"
214	863	Nichol George, f	n	Lichfield
215	911	Nash Benjamin, f	14	~~e Talbot~~
216	925	Nelson John, t	3	—
217	976	Nattrass John, f	6	n Mill
218	859	O'Brien Thomas, t	s	Lichfield
219	936	Orr Thomas, f	6	w Richmond
220	972	O'Meara Stephen, f	9	n Mill
221	988	O'Neill Patrick, t	7	s Ann
222	994	O'Neill Richard, t	10	"
223	1021	O'Donnell Edward, f	5	n Ann
224	1102	Owens Gilbert, t	18	w Richmond
225	788	Peer James M, t	1	w Talbot
226	805	Peel James M, t	13	e Talbot
227	815	Phalen Thomas, f	9	n Albert
228	855	Parker Charles W, t	s	Lichfield
229	870	Pocock John J, t	3	"
230	962	Phillips William, t	14	n Mill
231	968	Phillips William, t	12	"
232	971	Peel William, f	10	"
233	787	Rowland William, f	13	n Lichfield
234	797	Riley William, t	10	s John
235	867	Ried William J, t	3	s Lichfield
236	869	Rogers Charles, t	3	"

237	882	Rainer William, i & t	3 s John
238	900	Robinson Egerton, t	e Talbot
239	903	Robb Thomas, f	3 to 2 "
240	940	Routh John, i & t	3 s Mill
241	998	Robinson William J, t	13 s Ann
242	1024	Rolston Robert, f	3 n Ann
243	1027	Reid William, i & t	1 "
244	1031	Rolston Robert, t	15, 16 w Richmond
245	1059	Renwick General, f	19, 20 Mt Pleasant
246	1085	Renwick General, f	9, 8 s Oxford
247	1099	Rooks William H, t	21 w Richmond
248	1099	Russell James, f	21 w Richmond
249	1103	Rooks Thomas, t	18 "
250	1103	Rose——, f	18 "
251	786	Smart George, f	12 n Lichfield
252	803	Smyth Alfred G, f	14 e Talbot
253	807	Spencer William M, f	11 "
254	808	Smyth John B, f	1 n Albert
255	810	Spencer William, f	4, 5 "
256	819	Stansfield Theophelus, t	12 "
257	823	Stevenson Hugh, f	12, 13 "
258	848	Shoveller Samuel, t	1 s Lichfield
259	850	Seibert Conrad, f	1 "
260	858	Styles Thomas, f	"
261	862	Smyth Alfred G, f	n Lichfield
262	918	Stewart James A, t	9 ~~e Talbot~~
263	942	Sherlock George R, f	5 s Mill
264	945	Steel John, f	8 "
265	1001	Scott William, f	14 s Ann
266	1032	Sharp Henry, f	16 w Richmond
267	1039	Sherley James, t	3 Mt Pleasant
268	1040	Sifton John B, f	4, 5 "
269	1047	Self James, f	12 "
270	1048	Smith Henry, f	13 "
271	1076	Southam William, f	21 w Talbot
272	1080	Scott Samuel, t	14 s Oxford

273	774	Tanton Edwin, t	w Talbot
274	802	Thorn Charles, t	s Lichfield
275	807	Thompson Andrew, f	11 e Talbot
276	832	Tapp James, t	w Richmoud
277	875	Templar Frederick, t	1 w Richmond
278	899	Tregent Augustus P, t	e Talbot
279	1029	Traves Michael, f	14 w Richmond
280	1034	Treblecock Wm, f	1 Mt Pleasant
281	1051	Tytler William, t	18 e Talbot
282	1103	Tytler ——, f	18 "
283	775	Winter Michael, t	w Talbot
284	778	Wiles James, t	"
285	793	Watkins William L, t	5 s Barton
286	836	Welch Samuel, t	2 w Richmond
287	862	Whiteside Samuel M, t	n Lichfield
288	874	Woloben Edward L, t	1 w Richmond
289	908	Wilson James, i & t	4 e Talbot
290	927	Webb Henry, t	2 "
291	928	Walsh Edward, f	1 "
292	946	Whelpton William, f	8 s Mill
293	1012	Whitehead Benjamin, f	10 s Ann
294	1034	Wooley Thomas, t	1 Mt Pleasant
295	1035	Walsh Henry, f	2 "
296	1052	Walsh Michael, t	17,18 w Talbot
297	1057	Woodward Albert, t	17 Mt Pleasant
298	1090	Webb Richard J, t	4 s Oxford

I, ALEXANDER SAMUEL ABBOTT, Clerk of the Municipality of the City of London, in the County of Middlesex, do hereby certify that the within list is a correct list for the year 1876 of all persons appearing by the last revised Assessment Roll of the said Municipality to be entitled to vote in the 2nd Subdivision of the 2nd Ward at elections for Members of the Legislative Assembly, and that a copy of such list was first posted up in my office, at the City Hall, on the 14th day of August; and I hereby call upon all electors to examine the said list, and if any omissions or other errors are perceived therein, to take immediate proceedings to have the said errors corrected according to law.

Dated this 14th day of August, 1876.

ALEX. S. ABBOTT,
Clerk of the Municipality of the City of London.

NO. 3 WARD.

FIRST POLLING SUBDIVISION.

1	2251	Albertus Harold V, i & t	10	s	Dundas
2	2283	Anderson James J, t	9		"
3	2342	Ayars Charles F, t	5		"
4	2391	Ashplant Robert, t	5	s e	Dundas
5	2397	Appleton Ambrose, t	5	n e	King
6	2489	Arkell Robert, f	10	n	King
7	2514	Andrews Robert, t	10	s	King
8	2667	Ayars Charles F, f	6	n	York
9	2254	Blair James, i	10	s	Dundas
10	2267	Bartram William H, t	10		"
11	2294	Brown James H, f	8		"
12	2317	Brown Alfred, t	6		"
13	2347	Bartlett Samuel G, t	3		"
14	2348	Beecher George M, t	3		"
15	2348	Beecher Amos S, t	3		"
16	2348	Baker Hugh C, f	3		"
17	2363	Belton Joseph, t	1		"
18	2412	Belton James H, f	1	n	King
19	2418	Brown William R, t	2		"
20	2425	Brown Robert, f	4		"
21	2449	Bennett Charles, f	7		"
22	2449	Bennett James, f	7		"
23	2449	Bennett Robert, f	7		"
24	2495	Burns James H, t	10		"
25	2500	Boyd Robert, t	10		"
26	2500	Boyd John, t	10		"
27	2512	Bull John, i	10	s	King
28	2521	Bryanton Robert, t	10		"
29	2522	Brown John J, i & t	10		"
30	2526	Barrow James L, t	10		"
31	2553	Benson William D, t	4		"
32	2555	Benson Owen O, t	4		"
33	2560	Barnard George, t	2		"

34	2562	Barnard Frederick, t	2	s	King
35	2580	Berry Azariah, t	1		"
36	2592	Belton James H, f	3	s e	King
37	2593	Baker John, t	3		"
38	2593	Bailey Wm, f	3		"
39	2610	Bray Henry, i & t	4	n e	York
40	2625	Brimblecombe James, t	2		"
41	2651	Belton James H, f	3	n	York
42	2662	Busby James, f	5		"
43	2682	Barker Samuel, f	10	s	York
44	2698	Belton James H, f	3		"
45	2718	Bowman Wm, t	2,3	n	Bathurst
46	2718	Bowman John, t	2,3		"
47	2289	Crossin Henry, t	9	s	Dundas
48	2331	Code Wm G, f	6		"
49	2365	Chapman William, t	1		"
50	2376	Coote John, f	2	s e	Dundas
51	2392	Colwell Charles F, f	5		"
52	2406	Cousins John A, f	1	n e	King
53	2435	Code William G, f	5	n	King
54	2489	Collett Charles, t	10		"
55	2492	Clarke Alvin S, t	10		"
56	2492	Cooper Frank, t	10		"
57	2511	Case William S, i	10	s	King
58	2537	Crake Frederick, f	6		"
59	2557	Carling Wm, f	3		"
60	2557	Carling John, f	3		"
61	2601	Cryer John W, f	5	n e	York
62	2608	Cooke Philip, f	5		"
63	2620	Crofts Richard, t	3		"
64	2628	Cousins Job, t	1		"
65	2628	Cousins John, f	1		"
66	2629	Cousins John A, f	1	n e	York
67	2633	Cousins John A, f	1	n	York
68	2682	Cruiksank Alexander, f	10	s	York
69	2682	Cruikshank James, f	10		"
70	2691	Court James, t	6		"

71	2292	Dixon John R, t.....9	
72	2313	Davis Samuel, t.....7, 6	
73	2338	Durand William, f.....5	
74	2339	Durand & Wright, f.....5	
75	2362	Dyson William, f.....1	
76	2366	Dodson William, t.....1	
77	2378	Davidson Alexander, f.....3	s e Dun
78	2379	Davidson Robert S T, t.....3	"
79	2385	Dart Roger, f.....4	"
80	2447	Dunbar William, f.....6	n King
81	2454	Dyas John J, f.....9	"
82	2490	Denton John M, t.....10	"
83	2538	Dennis Roland, f.....6	s "
84	2542	Delmage Samuel, t.....6	s "
85	2594	Darville Robert J, f.....4	s e King
86	2630	Davis David, f.....1	n York
87	2652	Dunbar James, jr, t.....4	"
88	2653	Dunbar James, f.....4	"
89	2670	Donoghue John, f.....7	"
90	2678	Darch Robert, f.....10	"
91	2730	Dalton William, t.....8	n Bathurst
92	2394	Dart John, f.....5	s e Dundas
93	2251	Elson John, t.....10	s Dundas
94	2270	Edge William T, f.....10	"
95	2281	Ellis Andrew, i.....9	s Dundas
96	2331	Eagan James, t.....6	"
97	2325	Ellis James, t.....6	"
98	2415	Elliott William, t.....2	n King
99	2436	Elridge John, t.....6	"
100	2714	Ellis Patrick, t.....1	n Bathurst
101	2272	Ferguson Wm H, t.....10	s Dundas
102	2272	Ferguson Martin H, t.....10	"
103	2273	Fitzgerald Frederick A, t.....10	"
104	2279	Fitzgerald John, f.....10	"
105	2371	Fletcher John, f.....2	s e Dundas
106	2380	Flock Christopher W, i & t.....3	"
107	2381	Fraser Donald, f.....4	"

108	2438	Flock John R, f	6	n King
109	2482	Ferguson John, f	9	"
110	2486	Faircomb Thomas, f	9	"
111	2590	Fitzgerald Frederick A, f	2	s e King
112	2607	Fraser Wm A D, t	5	n e York
113	2608	Fagg Thomas, t	5	"
114	2658	Fitzpatrick Thomas, t	5	n York
115	2666	Fury James, t	6	"
116	2729	Fowler Wm J, t	7	n Bathurst
117	2235	Goldner Joseph, t	10	s Dundas
118	2284	Groat Stillman P, t	9	"
119	2295	Gurd John & Son, f	8	"
120	2307	Gould Martin, t	8	"
121	2311	Gibbons John J, t	8	"
122	2336	Groslight Israel, t	5	"
123	2343	Groslight Israel, t	4	"
124	2352	Goulding Ebenezer, f	3	"
125	2364	Glass Graham, f	1	s Dundas
126	2379	Grigg Samuel, f	3	s e Dundas
127	2422	Gurd John R, t	3	n King
128	2422	Gurd John, f	3	"
129	2422	Gurd William, f	3	"
130	2423	Gurd John, f	3	"
131	2424	Gurd William, f	10	"
132	2490	Glass William, f	10	"
133	2492	Gunn Alexander, f	6	s King
134	2542	Gange Samuel H, f	6	"
135	2545	Green Richard, t	4	"
136	2552	Gurd John R, t	1	s e King
137	2583	Grant Peter, f	2	"
138	2589	Green Henry C, f	4	n e York
139	2611	Grannan William, f	3	"
140	2620	Grannan William, f	2	"
141	2622	Goodacre George, f	2	"
142	2625	Green Henry C, f	10	n York
143	2679	Gould Martin, f	10	s York
144	2682	Grigg Samuel, t	4,5	n Bathurst
145	2721	Green Thomas, f	5,6	"
146	2728	Green Henry C, f	9	"
147	2733	Glackmeyer Frederick, t	10	"
148	2736	Graham George, i & t		

149	2269	Hannah Robert, t	10	s Dundas
150	2288	Hinde Frederick, i	9	"
151	2334	Howell William F, t	5	"
152	2380	Hodgins Thomas D, t	3	s e Dundas
153	2383	Hunt Elisha, i & t	4	"
154	2404	Hayden Thomas T, f	2	n e King
155	2419	Haslett James, t	2	n King
156	2426	Hall John, t	4	"
157	2432	Hunter William, t	5	n King
158	2529	Holmes Calvin D, f	9	s King
159	2546	Hughes David, f & i	6	"
160	2547	Hobs William, f	6	"
161	2550	Hendrie William, t	5	"
162	2581	Harris Edward, f	1	"
163	2584	Haskett Henry, f	1	s e King
164	2606	Harwood William, t	5	n e York
165	2615	Hawkins Thomas, t	3	"
166	2621	Hedford Henry, t	2	"
167	2669	Howe Michael, t	7	n York
168	2669	Howe John, f	7	"
169	2669	Howe Jeremiah, f	7	"
170	2674	Hardie Aysulla, t	10	"
171	2720	Hill James, f	3	n Bathurst
172	2240	Jeffrey Joseph, f	10	s Dundas
173	2243	Johnson James, t	10	"
174	2326	Judson William L, i & t	6	"
175	2330	Jarvis Henry, t	6	"
176	2354	Jenkins William, f	2	"
177	2535	Jackson Edwin, t	7	s King
178	2540	Irvine Andrew, t	6	"
179	2596	Jeffries William, f	5	s e King
180	2597	Jeffries William, t	5	"
181	2600	Jasper James, t	5	n e York
182	2663	Ingram John, f	6	n York
183	2735	Johnston Alexander, t	10	n Bathurst

184	2303	Kirkpatrick Robert, f	8	s Dundas
185	2355	Kernohan James, f	2	"
186	2365	Kernohan James, f	1	"
187	2400	Kay John, t	5	n e King
188	2587	Kinney Israel, f & i	1	s e King
189	2595	Kitchen John, f	4	"
190	2649	Keary John M, f	3	n York
191	2697	Kincade John, i & t	4	s York
192	2699	Kaines William K, t	3	"
193	2717	Keast Samuel, f	2	n Bathurst
194	2253	Leys Frank B, i	10	s Dundas
195	2267	Love Frank, t	10	"
196	2268	Latimer James F, t	10	"
197	2290	Lawrence William C, t	9	"
198	2350	Levy Max, t	3	"
199	2356	Lee Edwin, t	2	"
200	2364	Lee Edwin, t	1	"
201	2377	Loyd Thomas, f	3	s e Dundas
202	2407	Loyd Thomas, f	1	"
203	2413	Lawless John, t	2	n King
204	2417	Lewis Albert, t	2	"
205	2509	Little John W, t	10	s King
206	2541	Lynch John, t	6	"
207	2596	Long Henry D, t	5	s e King
208	2599	Lavender William, t	5	n e York
209	2605	Linsdale William, t	5	"
210	2702	Loyd Thomas, t	1	s York
211	2248	Mountjoy Richard, t	10	s Dundas
212	2248	Mountjoy Arscot, t	10	"
213	2249	Meiger Frederick, t	10	"
214	2255	Macfie Daniel, i	10	"
215	2262	Mills John, t	10	"
216	2263	Morphy Andrew, t	10	"
217	2272	Magee George G, f	10	"
218	2278	Miller John A, t	10	s Dundas
219	2280	Merritt John C & Co, t	9	"

220	2304	Marshall James, t	8	s Dundas
221	2315	Martin Shadrach, t	8	"
222	2316	Manville Matthew W, t	6	"
223	2320	Miller John, t	6	"
224	2322	Moule John, jr, t	6	"
225	2339	Manning Charles, t	5	"
226	2347	Manville Matthew W, t	4	"
227	2399	Miller William, t	5	n e King
228	2403	Mitchell Bossom A, f	3	"
229	2411	Moore Charles G, i & t	1	n King
230	2411	Moore Charles S, i & t	1	"
231	2429	Mullen John, f	5	"
232	2434	Moorhouse Walter H, i & t	5	"
233	2442	Mockler John, t	6	"
234	2450	Moorhead George, f	7,8,9	"
235	2452	Millar William, f	7,8,9	"
236	2453	Miller Thomas, f	6,7,8	"
237	2487	Masuret Moses, t	10	"
238	2488	Moore Arthur, t	10	"
239	2523	Mills David S, t	10	s King
240	2528	Morden Ralph J P, f & i	9	"
241	2530	Moorhead George, f	8	"
242	2531	Moorhead George, f	8	"
243	2531	Moorhead Alexander, t	8	"
244	2544	Murphy Enoch, i & t	6	"
245	2557	Mason John, t	3	"
246	2558	Massie Archibald, i & t	3	"
247	2582	Marchant Joseph F, f	1	"
248	2671	Moorhead G, f	8	n York

249	2241	McKenzie Roderick, t	10	s Dundas
250	2245	McBride William, t	10	"
251	2258	McBride Samuel, f	10	"
252	2258	McBride Alexander, t	10	"
253	2275	McKechnie Donald, t	10	"
254	2296	McGirdy Thomas, t	8	"
255	2335	McIntosh Alexander, t	6	"
256	2336	McDonough William, f	5	"
257	2367	McCormack Thomas, f	1	s e Dundas
258	2382	McKellar Malcolm, f	4	"
259	2400	McIntosh John G, t	4, 3	n e King
260	2548	McNeil Neil, t	5	s King

261	2568			
262	2568			
263	2579	McClary John, i	1 s	King
264	2606	McChesney Hamilton, f	5 n e	York
265	2668	McPhail Archibald, f	6 n	York
266	2676	McKinnon John, f	10	"
267	2681	McCormick Andrew, f	10	"
268	2696	McPhail Donald, t	4 s	"
269	2697	McPhail Archibald, f	4	"
270	2720	McIntosh Alexander, t	3 n	Bathurst
271	2265	Nelles Henry H, i & t	10 s	Dundas
272	2302	Nash William, t	8	"
273	2308	Newberger Aaron, t	8	"
274	2427	Nash Benjamin, f	4 n	King
275	2536	Nash Benjamin J, t	7 s	King
276	2234	O'Connor James, i & t	10 s	Dundas
277	2250	Orohnyatekha, i & t	10	"
278	2257	O'Callaghan Frank, f	10	"
279	2297	O'Meara Andrew, t	8 s	Dundas
280	2360	O'Brien Wm, t	2	"
281	2393	Ough Roberr, t	5 s e	Dundas
282	2503	O'Brien Thomas, i & t	10 n	King
283	2512	Ormsby Nicholas, f	10 s	King
284	2611	Osland Alfred, t	4 n e	York
285	2691	O'Mara Martin, f	6 s	York
286	2734	O'Connor John A, t	10 n	Bathurst
287	2239	Phillips William, t	10 s	Dundas
288	2256	Parke Epmam J, i & t	10	"
289	2271	Pote William H & Co, t	10	"
290	2264	Palmer Edmund, t	10	"

291	2292	Peel Thomas, f	9	s Dundas
292	2327	Peters Frank, t	6	"
293	2328	Peters Samuel, f	6	"
294	2372	Phillips John P C, t	2	s e Dundas
295	2420	Puddicombe Abraham, i & t	2	n King
296	2431	Pitt George W, t	5	"
297	2451	Phillips Henry, f	9	"
298	2513	Pigott Thomas, f	10	s King
299	2597	Pearse Wm H, f	5	s e King
300	2627	Paul Samuel, f	1	n e York
301	2660	Platt William, f	5	n York
302	2665	Peel John R, f	6	"
303	2693	Pearson Thomas, f	5	s York
304	2693	Pearson W A, t	5	"
305	2694	Parkinson Robert, f	4	"
306	2709	Powell Henry, t	1	n Bathurst
307	2732	Pink George, t	8	"

308	2247	Robinson William H, f	10	s Dundas
309	2279	Regan Daniel, t	10	"
310	2282	Reid George, t	9	"
311	2285	Reid Robert, jr, t	9	"
312	2311	Reid William J & Co, t	7	"
313	2312	Rooks, William H, f	7	"
314	2357	Ranahan John, f	2	"
315	2358	Ranahan John, t	2	"
316	2427	Resngarten Philip, t	4	n King
317	2444	Ryan James H, f	6	"
318	2499	Rombough James W, t	10	"
319	2499	Rombough George, t	10	"
320	2502	Rowley Myron H, t	10	"
321	2507	Richardson Francis T C, f	10	s King
322	2508	Robinson George, t	10	"
323	2549	Rattray John, t	5	"
324	2556	Regan Cornelius, t	3	"
325	2580	Ross John, f	1	"
326	2610	Robinson Francis, t	4	n e York
327	2612	Rose Allen W, t	4	"
328	2675	Rountree George, t	10	n York
329	2692	Reid James, f	5	s York
330	2719	Richmond Andrew, t	3	n Bathurst
331	2729	Roach George, f	7	"

Rec'd at Charles B.F. 9

332	2514	Richardson Francis T C, f.	10	s King
333	2675	Rountree George, f.	10	n York
334	2244	Smith John, i.	10	s Dundas
335	2257	Smart Alfred, t.	10	"
336	2274	Scandrett John, t.	10	"
337	2281	Scandrett John, f.	9	"
338	2293	Samuels J P, i & t.	9	"
339	2302	Short Reuben, f.	8	"
340	2317	Stone Ashwell C, f.	7, 6	s Dundas
341	2333	Smith Edwin, i & t.	5	"
342	2341	Saunders Stephen, t.	5	"
343	2345	Scarrow William, t.	4	"
344	2346	Stockwell J W, i & t.	4	"
345	2361	Seddon Samuel D, t.	2	"
346	2374	Smith Conrad B, t.	2	s e Dundas
347	2375	Street William H, i & t.	2	"
348	2377	Smith James, t.	3	"
349	2416	Saunders James, f.	2	n King
350	2421	Saunders Stephen, f.	2	"
351	2432	Smith John W, f.	5	"
352	2439	Shopland John, f.	6	"
353	2441	Soper Robert, t.	6	"
354	2443	Smith William, t.	6	"
355	2493	Stevens Thomas, t.	10	"
356	2501	Stevenson John, t.	10	"
357	2504	Smith Albert, t.	10	"
358	2516	Stavely William, f.	10	s King
359	2518	Saunby Joseph D, t.	10	"
360	2536	Sage Williard, f.	7	"
361	2550	Strathy James B, f.	5	"
362	2554	Scandrett John, f.	4	"
363	2568	Skinner David H, t	18	r W
364	2568			
365	2568	Smith William, f.	1	s e King
366	2603	Selback Lewis, t.	5	n e York
367	2609	Skinner William, f.	5	"
368	2613	Skinner William, f.	4	"

369	2657	Smith Alexander, t	5 n	York
370	2661	Stringer Samuel, t	5	"
371	2664	Symonds Harry C, t	6	"
372	2701	Saunby Joseph D, f	2 s	York
373	2702	Slater James, f	1	"
374	2715	Scanlon John, f	1 n	Bathurst
375	2252	Taylor Henry A, t	10 s	Dundas
376	2319	Triblecock William, f	6	"
377	2361	Tambling Thomas, t	2	"
378	2389	Tinsley Peter, t	5 s e	Dundas
379	2440	Taylor James, f	6 n	King
380	2488	Taylor Henry, f	10	"
381	2494	Turner William, t	10	"
382	2526	Trevail Edwin, f	10 s	King
383	2527	Thompson William J, f	9	"
384	2555	Tanton John, f	4	"
385	2591	Tanton John, f	2 3 s e	King
386	2727	Thornton William, t	6 n	Bathurst
387	2318	Ware David T, t	6 s	Dundas
388	2331	Wastie Thomas, t	6	"
389	2339	Wright & Durand, f	5	"
390	2360	Wilson James H, f	2	"
391	2366	Willis William, f	1	"
392	2395	Wilson Moses, f	5 n e	King
393	2405	Wolfe John, f	1	"
394	2409	Walmsley William, t	1 n	King
395	2409	Willis William, f	1 n	King
396	2414	Wilkins Alfred, t	2	"
397	2435	Woodruff William, i & t	5	"
398	2455	Wilson John, f	9	"
399	2515	Weld William, f	10 s	King
400	2517	Wyatt William, f	10	"
401	2601	Woolacott Thomas, t	5 n e	York
402	2654	Winnett William H, f	5 n	York
403	2656	Wolaben Edward, t	5	"
404	2672	Willis William, f	9	"

405	2708	Wylie John, f	1	n Bathurst
406	2713	Woodward Henry, t	1	"
407	2731	Williams George H, t	8	n Bathurst
408	2353	Yealland Edmund, f	3	s Dundast

I, ALEXANDER SAMUEL ABBOTT, Clerk of the Municipality of the City of London, in the County of Middlesex, do hereby certify that the within list is a correct list for the year 1876 of all persons appearing by the last revised Assessment Roll of the said Municipality to be entitled to vote in the 1st Subdivision of the 3rd Ward at elections for Members of the Legislative Assembly, and that a copy of such list was first posted up in my office, at the City Hall, on the 14th day of August; and I hereby call upon all electors to examine the said list, and if any omissions or other errors are perceived therein, to take immediate proceedings to have the said errors corrected according to law.

Dated this 14th day of August, 1876.

ALEX. S. ABBOTT,
Clerk of the Municipality of the City of London.

SECOND POLLING SUBDIVISION.

1	1709	Ashworth John, t	1	s Bathurst
2	1713	Abraham John, t	1	s e Bathurst
3	1753	Allingham Wm, t	1	n Horton
4	1756	Avery Wm, t	2	"
5	1758	Andrews Thomas, f	3	"
6	1782	Anderson Levi, f	10	"
7	1783	Anderson Edward, f	10	"
8	1809	Armitage Samuel, t	6	s Horton
9	1821	Aills Robert, t	2	"
10	1836	Anderson John, f	2	s e Horton
11	1892	Anderson Edward, f	3	n Simcoe
12	1933	Anderson Joseph, t	10	"
23	2013	Anderson Peter, f	1	n e Gray
14	2043	Alanson John, t	7	n Gray
15	2078	Auld John, t	2	"
16	2171	Allen John, t	1	s e South
17	2172	Anderson Charles J, f	1	"
18	2190	Adams Isaac, f	2	n South
19	2196	Allen Robert, t	5	"
20	2212	Anderson Edward, f	3	s South
21	2212	Anderson Thomas, t	3	"

22	1692	Bell John, t	6	s Bathurst
23	1692	Bell Thomas W, t	6	"
24	1698	Belton James H, f	6	"
25	1729	Brice Hugh D, t	5	n e Horton
26	1738	Bailey Wm, f	3	"
27	1748	Burridge John, f	1	n Horton
28	1754	Burridge John, f	2	"
29	1756	Brock Robert H, f	2	"
30	1757	Bland John, f	2	"
31	1767	Bennett Thomas, f	6	"
32	1799	Birmingham West T, t	6	s Horton
33	1831	Bailey John, t	1	s e Horton
34	1837	Birney John, f	2	"
35	1844	Bretts George, t	4	"
36	1846	Barnfather William, f	4	"

37	1856	Bell William C, t	5	n e Simcoe
38	1860	Baxter George, t	4	"
39	1875	Babbington Thomas, t	2	"
40	1927	Bodkin William H, t	10	n Simcoe
41	1938	Boyd Henry, t	10	s Simcoe
42	1947	Buttery Henry E, t	8	"
43	1960	Bell William, t	5	"
44	1962	Blinkhorn Walter M, t	5	"
45	1965	Brown Daniel, f	4	"
46	1969	Brandon Michael, f	2	"
47	1994	Beamer Jacob, t	4	s e Simcoe
48	2000	Branel Otto E, t	5	"
49	2002	Brock Arthur, f	5,4	n e Gray
50	2004	Beamish Robert, t	4	"
51	2005	Burnip William, t	3	"
52	2013	Bailey William, t	1	"
53	2015	Biggs John, t	1	"
54	2035	Burke Edward, f	5	"
55	2057	Burke Nicholas, i & t	8	s Gray
56	2069	Baker Jesse, t	4	"
57	2074	Bray Henry, f	3	"
58	2075	Bailey Luther, t	2	"
59	2100	Bryan John, f	4	n e Hill
60	2118	Brock Thomas, f	3	n Hill
61	2127	Booth George, f	6	"
62	2169	Brown William C, t	1	s e South
63	2170	Barfoot Stephen, t	1	"
64	2173	Bennett William, t	1	"
65	2177	Brown Robert, t	5	"
66	2188	Blackwell Thomas, f	2	n South
67	2221	Boyce Henry, t	3	n Nelson

68	1699	Crook John, f	5	s Bathurst
69	1741	Carruthers Robert, f	1	n e Horton
70	1749	Curry Robert N, i & t	1	n Horton
71	1755	Crook Samuel, t	2	"
72	1774	Cooper Edmund H, t	9	"
73	1818	Carruthers Robert, f	3	s Horton
74	1844	Campbell George M, t	4	s e Horton
75	1847	Chambers William G, f	5	"
76	1848	Caldwell John, t	5	"
77	1849	Carruthers Robert, f	5	"
78	1849	Carruthers Robert, jr, t	5	"

79	1865	Cooke John, f.	e	Henry Lane
80	1888	Campbell James, f.	1 n	Simcoe
81	1892	Cole Thomas, t.	3	"
82	1897	Chadwick William, t.	5	"
83	1949	Cheesman Arthur, t.	6 s	Simcoe
84	1958	Coombs William, t.	5	"
85	1958	Clegg Robert, f.	5	"
86	1973	Coote Robert, t.	1	"
87	1991	Clarke William, f.	3 s e	Simcoe
88	1994	Carney John, f.	4	"
89	1995	Crouch Henry, f.	4	"
90	2005	Cook Philip, f.	3 n e	Gray
91	2007	Clifton John, t.	3	"
92	2025	Callon Lawrence, t.	2 n	Gray
93	2044	Clarke Richard, t.	8	"
94	2047	Code Richard, f.	9	"
95	2084	Crawford Robert, i & t.	2 s e	Gray
96	2004	Cotter James, t.	2	"
97	2113	Crawford Calender, t.	1 n	Hill
98	2117	Cousins Job, f.	2	"
99	2123	Cryer John W, f.	5	"
100	2123	Carson William J, i & t.	5	"
101	2126	Coulson Joseph, f.	6	"
102	2131	Carey Jeremiah, t.	6 s	Hill
103	2131	Coulson Josepn, f	6 s	Hill
104	2142	Crowden John, f.	1 s e	Hill
105	2144	Chalcroft John, t.	1	"
106	2144	Crowden John, f.	1	"
107	2165	Cathro Francis, f.	1 n e	South
108	2191	Coulson Joseph, f.	3 n	South
109	2194	Catling Thomas W, t.	4	"
110	2225	Costello Patrick, t.	2 n	Nelson
111	2167	Cathro William, f.	1 n e	South
112	1678	Darch Robert, f.	9 s	Bathurst
113	1680	Daly Dennis, f.	8	"
114	1773	Delom Pierre B, t.	9 n	Horton
115	1776	Darvill William, t.	9	"
116	1779	Darvill George, f.	9, 10	"
117	1790	Doyle James, t.	10 s	Horton
118	1802	Dibb William, t.	6	"
119	1819	Dewey William, t.	2	"

120	1821	Dewey William H, f	2 s	Horton
121	1829	Deiner Charles, f	1	"
122	1849	Densmore Abraham S, t	4 s e	Horton
123	1852	Davis Alfred, t	5	"
124	1882	Davis Henry, f	2, 1 n e	Simcoe
125	1941	Dennis Rowland, f	10 s	Simcoe
126	1967	Duff Peter, t	3	"
127	1989	Drake James, t	2 e	Simcoe
128	2035	Donaldson John A, t	5 n	Gray
129	2099	Durkin Martin, f	5 n e	Hill
130	2104	Drummond James, f	2	"
131	2146	Drummond James, t	2 s e	Hill
132	2150	Duncan Isaac H, t	3	"
133	2155	Durkin James, f	4	"
134	2184	Diprose Henry, f	1 n	South
135	1714	Elliott John, f	1 s e	Bathurst
136	1718	Elliott John, f	2,3	"
137	1734	Elliott John, t	4 n e	Horton
138	1741	Evans Richard B, t	1	"
139	1808	Eagleton George, t	6 s	Horton
140	1826	Evans Edward P, t	1	"
141	1853	Eale Peter, t	5 s e	Horton
142	1879	Enslie Wm A, t	1	"
143	1976	Ellis Wm, t	1 s	Simcoe
144	1989	Evans Wm, f	2 s e	Simcoe
145	2024	Ellison Joseph, t	2 n	Gray
146	2063	Evans Richard J, i	5 s	Gray
147	1861	Foxton Wm, f	4 n e	Simcoe
148	1977	Fitzgibbons Michael, t	1 s	Simcoe
149	2038	Finnigan Thomas, t	5 n	Gray
150	2048	Fleming Andrew, f	9	"
151	2050	Fleming Robert, t	10	"
152	2053	Fraser Thomas, f	10	"
153	2054	Flitton Mark, t	10	"
154	2056	Findlater James, t	8 s	Gray
155	2072	Fox James, f	4	"
156	2090	Flock George R, l & t	5	"

157	2106	Ferguson John, t	1 n e Hill
158	2195	Fleurent Lewis, f	4,5 n South
159	2195	Fallahy James, f	5 "
160	2229	Fellew Charles, f	Broken Front, s Nelson
161	2230	Fellew Charles, t	" "

162	1691	Greer Benjamin, f	6 s Bathurst
163	1697	Gordon Angus, f	6 "
164	1701	Green Henry C, f	5 "
165	1705	Green Thomas, f	2 "
166	1710	Gould Martin, t	1 "
167	1721	Gray Robert, t	4, 5 "
168	1724	Gray Patrick, t	5 "
169	1742	Graham James, f	1 n e Horton
170	1780	Grannan William, f	10 n Horton
171	1787	Gammock Robert, f	10 s Horton
172	1796	Gunn Alexander G, t	7 "
173	1801	Greenwood Edward, t	6 "
174	1814	Gorman Cornelius, f	5 "
175	1815	Gorman Henry f & i	5 "
176	1834	Garnie James, t	1 s e Horton
177	1843	Geeson William, t	3 "
178	1854	Goodwin Michael F, t	5 n e Simcoe
179	1887	Gray John, i & t	1 n Simcoe
180	1895	Goodrich Edward, t	4 "
181	1936	Guest George, t	10 s Simcoe
182	2006	Graham Simon P, t	3 n e Gray
183	2042	Gorman Christopher, t	7 n Gray
184	2128	Groat Stillman P, f	6 n Hill
185	2136	Gibson James, f	4 s Hill
186	2179	Gilligan John, t	5s e South
187	2189	Groves Frederick, t	2 n South
188	2227	George James, f	5 n Nelson

189	1717	Harding ——, t	2 s e Bathurst
190	1720	Hussey Henry, f	4 "
191	1748	Hulse Joseph T, t	1 n Horton
192	1752	Holman Joseph, f	1 "

193	1754	Hobbs Thomas, t	2	"
194	1763	Hoole John, t	5	"
195	1761	Howie James, t	5	n Horton
196	1764	Hughes David, f	5	"
197	1769	Hodgins Thomas C, t	6	"
198	1788	Hogg Isaac, f	10	s Horton
199	1810	Hiscox Thomas, f	5	"
200	1816	Henderson David A, t	4	"
201	1820	Harris James, t	2	"
202	1840	Harding James, f	2, 3	s e Horton
203	1843	Hendrie Thomas, f	3	"
204	1846	Harrison William, i & t	4	"
205	1851	Henderson Peter, t	5	"
206	1857	Halpin John, t	5, 4	n e Simcoe
207	1858	Hoskin Richard, f	4	"
208	1859	Hart Joseph, t	4	"
209	1908	Hill Thomas, t	6	"
210	1923	Heron Robert, f	9	n Simcoe
211	1926	Hunter Daniel, t	10	"
212	1940	Hobbs William R, i & t	10	s Simcoe
213	1980	Hanlon John, t	1	s e Simcoe
214	2007	Harter Joseph, t	1	n e Gray
215	2018	Hollewell William, f	1	"
216	2020	Horne William, t	1	n Gray
217	2021	Hodgins Joseph, t	1	"
218	2080	Howard Thomas, f	1	s Gray
219	2092	Hobbins Patrick, t	5	n e Hill
220	2186	Hicks William C, i & t	1	n South
221	2203	Hunter John, f	6	"
222	2219	Harrison Thomas, t	1	n Nelson
223	1730	Irvin William, f	5	n e Horton
224	1745	James Robert, t	1	n Horton
225	1775	Jean Philip T, t	9	"
226	1853	Ingram John, f	5	s e Horton
227	1883	Jones George P, i & t	1	n Simcoe
228	1888	James Charles, i & t	1	"
229	2003	Johnston Alexander, t	4	n e Gray
230	2016	Judd Hubert H, t	1	"
231	2019	Jones ——, t	1	n Gray
232	2026	Irwin John, f	2	"
233	2038	Ingram John A, f	5	"
234	2084	Joyce William H, f	2	s e Gray

235 2152 Jackson Edmund, t.....3 s e Hill
236 2187 Jones John, W..F.....1 W South St.

237 1673 Knowlton Marvin, t.....10 s Bathurst
238 1727 King Terence, t.....5 n e Horton
239 1738 Kidner Robert, i & t.....3 "
240 1764 Kittle John E, t.....5 n Horton
241 1813 Kearns John W, f.....5 s Horton
242 1874 Keough Patrick, t.....3 n e Simcoe
243 1916 Kenny Patrick, f.....7 n Simcoe
244 1943 King Stephen, t.....9 s Simcoe
245 1946 Kelly John, t.....8 "
246 2022 [redacted] t.....1 n Gray
247 2078 Kane John, f.....2 s Gray
248 2005 Kennedy James, f.....2 n e Hill
249 2107 Knowlton Marvin H, f.....1 "
250 2111 Kennedy John, f.....1 n Hill
251 2112 Kennedy Jeremiah, f.....1 "
252 2142 Kennedy John, t.....1 "
253 2185 Kenney Jesse, i & t.....1 n South
254 2210 Kennedy John, f.....5 s South
Kennedy James, F. 1 R Gray

255 1733 Long James, t.....4 n e Horton
256 1744 Leathorn Robert, f.....1 "
257 1760 Lewis John, t.....4 n Horton
258 1786 Lindsay James, f.....10 s Horton
259 1855 Lawrence Thomas M, t.....5 n e Simcoe
260 1871 Leadbeater Henry, f.....w Henry Lane
261 1876 Law John, t.....2 n e Simcoe
262 1881 Lacey Robert F, t.....1 "
263 1890 Lockhart William, t.....2 n Simcoe
264 1901 Love Frank, t.....5 "
265 1906 Learens James, t.....6 "
266 1966 Lister Thomas, f & i.....3 s Simcoe
267 2010 Logan Robert, f.....2 n e Gray
268 2062 Larkin Joseph, f.....5 "
269 2074 Linfilt William A, i & t.....3 "
270 2091 Lenox John, t.....5 "
271 2129 Law John, f.....6 s Hill

272	2154	Love Francis, t.	4	s e Hill
273	2161	Lewis, Chrisman, f.	5	"
274	1680	Murray Michael, t.	8	s Bathurst
275	1681	Manley Robert, t.	8	"
276	1697	Moore Thomas D S, i & t	6	"
277	1714	Murch George, t.	1	s e Bathurst
278	1715	Magee John J, f.	1	"
279	1732	Mason John, f.	5	n e Horton
280	1778	Medcalf John, t.	10	n Horton
281	1780	Murphy, Andrew, t.	10	"
282	1793	Matthews Philip, f.	8	s Horton
283	1807	Mercer John, t.	6	"
284	1824	Moylan William, f.	1	"
285	1832	Marshall Hugh, f.	1	s e Horton
286	1842	Mann James A, f.	3	"
287	1861	Magee William, t.	4	n e Simcoe
288	1882	Madiver John F, t.	3	"
289	1910	Mountain Charles, t.	6	n Simcoe
290	1912	Major Peter, f.	6	"
291	1915	Millar Henry, t.	6	n Simcoe
292	1937	Meckinson Andrew, f.	10	s Simcoe
293	1941	Master Jarad K, t.	10	"
294	1944	Minors Charles, t.	9	"
295	1961	Mason Simpson, f & i.	5	"
296	1985	Marshall James, t.	1	s e Simcoe
297	2015	Murray Patrick, f.	1	n e Gray
298	2030	Moore Robert, f.	3	n Gray
299	2073	Manly Eli, t.	3	s Gray
300	2119	Marshall William, f.	3	n Hill
301	2125	Morris John, t.	6	n Hill
302	2127	Mortimer John, t.	6	n Hill
303	2151	Mawby Harvey J, t.	3	s e Hill
304	2174	Morris John, f.	2	s e South
305	2213	Morris William, t.	2	s South
306	2217	Milne John, f.	1	"

307	1704	McGrogan James, t.	3 s Bathurst
308	1765	McPhail Duncan, f & i.	6 n Horton
309	1798	McCollum Malcolm, t.	6 s Horton
310	1827	McLellan George, f.	1 "
311	1838	McKenzie J, t.	2, 3 s e Horton
312	1863	McKim Daniel, t.	3 n e Simcoe
313	1880	McDonald Allen J, t.	1 "
314	1891	McFadden John, f.	2 n Simcoe
315	1914	McKenzie James, t.	6 "
316	1920	McNeill James, f.	7 "
317	1924	McLellan John, f.	9 "
318	1937	McAuliff Michael, t.	10 s Simcoe
319	1949	McCormick Andrew, f.	7 "
320	1951	McIlheron George, i & t.	6 "
321	1952	McDonald Donald, t.	6 "
322	1970	McFadden John, f.	2 "
323	2001	McInnis Angus, f.	5 s e Simcoe
324	2002	McNeil Daniel, t.	5,4 n e Gray
325	2011	McCarthy Dennis, f.	2 "
326	2022	McLarty John, t.	1 n Gray
327	2041	McLean John, f.	6 "
328	2082	McInnis John, f.	1 s Gray
329	2130	McCrimmon Malcolm, t.	6 s Hill
330	2142	McAvoy John, f.	1 "
331	2202	McDonald Robert, t.	6 n South
332	2219	McKinnon John, f.	1 n Nelson
333	1928	Norris George, f.	10 n Simcoe
334	1986	Nichols Wm, f.	2 s e Simcoe
335	1987	Nichols Robert, f.	2 "
336	2087	Neilson David F, f.	4 s e Gray
337	2109	Nichol Charles, t.	1 n Hill
338	2170	Nolan Daniel, f.	1 s e South
339	2182	North Thomas, t.	2 n e Nelson
340	1677	O'Lochlan John, t.	9 s Bathurst
341	1781	O'Hearn Daniel, f.	10 n Horton

341½	1791	O'Hearn Daniel, f	10	s Horton
342	1824	Owens Charles H, t	1	"
343	1982	O'Byrne John P, f	1	s e Simcoe
344	2003	O'Byrne Bernard, f	4	n e Gray
345	2004	O'Byrne James, f	4	"
346	2006	O'Byrne Bernard, f	3	"
347	2008	O'Byrne John P, f	3	"
348	2034	Orange John, t	5	n Gray
349	2080	O'Flaherty Mathias, t	1	s Gray
350	2156	Orange John, f	5	s e Hill
351	1725	Peckham Patrick, t	5	s e Bathurst
352	1759	Pacey George, f	3	n Horton
353	1782	Perrin Finlay, t	10	"
354	1894	Paren Henry, t	4	"
355	1900	Pringle John, f	5	n Simcoe
356	1931	Phœnix David, t	10	"
357	1932	Phair Henry, f	10	"
358	1934	Penwarden David, t	10	"
359	1944	Parkinson John, f	9	"
360	1964	Pope Charles, t	5	s Simcoe
361	1965	Pope John W, t	4	"
362	1968	Pickle George E, t	3	"
363	1979	Price John, f	1	"
364	1988	Poynter William, f	2	s e Simcoe
365	2012	Pink John E, t	2	n e Gray
366	2043	Percival Samuel, f	7	n Gray
367	2049	Primrose Charles, t	10	"
368	2058	Parke Ephraim J, f	1,7	s Gray
369	2077	Payne Richard, t	2	"
370	2101	Payne James, t	4	n e Hill
371	2108	Powell George, f	1	"
372	2110	Parkinson, Robert, f	1	n Hill
373	2120	Peel John R, f	4	"
374	2162	Percival William, f	5	n e South
375	2190	Pitman James, t	2	n South
376	2204	Peel & Struthers, f	7	s South

377	1771	Quick Israel, t	7 n Horton
378	2031	Quinton George, f	4 n Gray
379	1674	Roberton John, t	9 s Bathurst
380	1717	Rickard Martin, f	2 s e Bathurst
381	1739	Rice James J, t	2 e Horton
382	1750	Ross John, f	1 n Horton
383	1772	Ramsey Edwin, f	7 "
384	1794	Rudd Charles B, f	9, 8 s Horton
385	1825	Reid John, t	1 "
386	1835	Roe Edward, f	2 s e Horton
387	1836	Roe John A, t	2 "
388	1873	Ray Alfred, t	3 n e Simcoe
389	1878	Roughley George, t	1 "
390	1913	Ryan John, t	6 n Simcoe
391	1920	Roundtree James, t	10 "
392	1925	Robinson Edward, f	10 "
392½	1925	Ryecroft Joseph, t	10 "
393	1928	Rapley Frank, t	10 "
394	1930	Robinson John, f	10 "
395	1934	Robinson Edward, f	10 "
396	1971	Ross James, t	1 s Simcoe
397	1997	Routledge Thomas, f & i	4 s e Simcoe
398	2028	Roach John, f	3 n Gray
399	2059	Regan Daniel, f	6 s Gray
400	2073	Rudd Charles B, f	3 "
401	2156	Reid Robert P, t	5 s e Hill
402	2166	Reid Alexander, f	1 n e South
403	2175	Remley Jacob, f	3 s e South
404	1673	Smith Frank, f	10 s Bathurst
405	1684	Shears Christopher, f	7 "
406	1698	Shannon James, t	6 "
407	1702	Smith Charles, f	4 "
408	1703	Sykes Samuel, t	3 "
409	1750	Swayze George A, i & t	1 n Horton
410	1759	Stilwell Nicholas, t	3 "
411	1817	Swayze George A, t	4 s Horton

412	1828	Slack Thomas, t	1 s	Horton
413	1863	Steward James, f	3 n e	Simcoe
414	1864	Southcott James, f	3	"
415	1874	Southcott James, f	3	"
416	1921	Shane John, f	8 n	Simcoe
417	1936	Smith ——, t	6 s	"
418	1985	Service Alexander, f	1 s e	Simcoe
419	2008	Squires Henry, t	3 n e	Gray
420	2009	Shaver George G A, f	2	"
421	2012	Shanahan John, f	2	"
422	2030	Spettigue Richard, t	3 n	Gray
423	2047	Sanson John, t	9	"
424	2064	Steele Thomas, t	6 s	Gray
425	2085	Stewart James, t	3 s e	Gray
426	2086	Simple James, f	3 s e	Gray
427	2091	Stringer Samuel, f	4,5	"
428	2103	Smith J W Pelet, t	3 n e	Hill
429	2110	Smith Samuel H, t	1 n	Hill
430	2115	Stansfield Samuel, f	2	"
431	2133	Spettigue Joseph J, f	5 s	Hill
432	2135	Stewart Angus C, i & f	4	"
433	2168	Scanlon John, f	1 n e	Nelson
434	2200	Seaton Robert, f	3 n	South
435	2204	Struthers & Peel, f	7 s	South
436	2215	Smith Alexander, t	1	"
437	2229	Sanderson Wm, t	s	Nelson
438	2233	Seaton Robert, jr, f	6 s	Nelson

439	1675	Tilson James, t	9 s	Bathurst
440	1706	Tambling George, t	2	"
441	1732	Tucker George, t	5 n e	Horton
442	1751	Taylor Charles, f	1 n	Horton
443	1771	Taylor John, f	7 n	Horton
444	1831	Trevail Edwin, f	1 s e	Horton
445	1834	Tucker John, f	1	"
446	1842	Tremble Frank, t	3	"
447	1877	Taylor Robert, t	2	"
448	1885	Trayer William J, i & t	1 n	Simcoe
449	1889	Tennant John, t	2	"
450	1893	Taylor Frank, t	3	"
451	1919	Thawyts Henry, t	7	"
452	1929	Todd Gilbert, f	10	"

453	1935	Thomas William, f	10	s Simcoe
454	1939	Tackaberry William, t	10	"
455	1950	Tancock George, t	6	"
456	1953	Thomas Henry, t	6	"
457	1970	Templeton Andrew, t	2	"
458	1972	Turner Charles, t	1	"
459	1980	Thornton Samuel, f	1	s e Simcoe
460	2033	Taylor George W, t	5	n Gray
461	2036	Talbot John, f	5	"
462	2039	Taylor James, f	6	"
463	2040	Tompkins William, t	6	"
464	2055	Thompson James C, t	9, 10	s Gray
465	2055	Thompson David M, f	9, 10	"
466	2109	Taylor James, f	1	n Hill
467	2138	Tucker Luke, f	3	s Hill
468	2139	Tucker Matthew, f	3	"
469	2198	Temple Peter, t	5	n South
470	2222	Tibbs William, t	4	n Nelson
471	2222	Tibbs Abraham, f	4	"
472	2223	Tibbs William, f	4	s South
473	2083	Vandermede Leonard M, t	4, 5	s Gray
474	2217	Vanoohey James, t	1	s South
475	1690	Wilkinson Leonard, t	7	s Bathurst
476	1705	Woodward Henry, t	2	"
477	1730	Williams Richard T t	5	n e Horton
478	1734	Willis John, t	3	"
479	1736	Williams John, f	3	"
480	1737	Wyatt Hugh, f	3	"
481	1755	Ward James, f	2	n Horton
482	1760	Wilson, Alexander, f	4	"
483	1760	Wilson, James, f	4	"
484	1762	Williams James L, f & i	5	"
485	1770	Watson John, t	7	"
486	1794	Watson George, f	7	"

487	1794	Wier Robert, t	8 s Horton
488	1818	Whetley Jonathan, t	3 "
489	1823	Ward James, t	1 "
490	1836	Wallace Arthur, f	5 n e Simcoe
491	1884	Ward William, t	1 n Simcoe
492	1907	Wilkie George, t	6 "
493	1915	Wood Joseph, f	6 "
494	1963	White Thomas, t	5 s Simcoe
495	1963	White James, f	5 "
496	1968	Weston Amos, f	3 "
497	1974	Weston Amos, f	1 "
498	1978	Winslow William, t	1 "
499	1993	Wiggins Thomas, f	3 s e Simcoe
500	1993	Wyatt Robert, t	3 "
501	2000	Wallace Arthur, f	5 "
502	2017	Woods William, f	1 n e Gray
503	2051	Wilson Ninian, f	10 n Gray
504	2052	Wilson Charles H, t	10 "
505	2057	Watson John, f	8 s Gray
506	2102	Westlake George, f	4 n e Hill
507	2113	Whetter Richard, f	1 n Hill
308	2114	Winder Henry, f	1 "
509	2134	Wrigley John, f	5 "
510	2132	Wilson Hugh, f	6 s Hill
511	2148	Winder Edward, jr, t	3 s e Hill
512	2153	Winder Edward, f	3 "
513	2163	Wall Henry, t	4 n e South
514	2182	Webb Thomas P, f	2 n e Nelson
515	2114	Woodward John, t	1 s South
516	1728	Yelland Samuel, t	5 n e Horton
517	1777	Young James, t	10 n Horton
518	1999	Yeo Joseph, f	5 s e Simcoe

I, Alexander Samuel Abbott, Clerk of the Municipality of the City of London, in the County of Middlesex, do hereby certify that the within list is a correct list for the year 1876 of all persons appearing by the last revised Assessment Roll of the said Municipality to be entitled to vote in the 2nd Subdivision of the 3rd Ward at elections for Members of the Legislative Assembly, and that a copy of such list was first posted up in my office, at the City Hall, on the 14th day of August; and I hereby call upon all electors to examine the said list, and if any omissions or other errors are perceived therein, to take immediate proceedings to have the said errors corrected according to law.

Dated this 14th day of August, 1876.

ALEX. S. ABBOTT,
Clerk of the Municipality of the City of London.

NO. 4 WARD.

1	2743	Anderson William, t	10 n Dundas
2	2840	Anstie Paul, t	5 "
3	2840	Anstie Frank, t	5 "
4	2849	Adams Stephen A, t	3 "
5	2863	Aston Thomas, f	2 "
6	2873	Adamson James, t	1 n e Dundas
7	2880	Angus John, t	2 "
8	2888	Abbott Hudson, f	3,4 "
9	2932	Abbott Alexander S, f	4 s North
10	3021	Atkinson Joseph, t	8 n North
11	3044	Attridge James, t	5 n e North
12	3047	Andrews Charles W, f	5 s Duke
13	3088	Anderson Peter, f	17 e Wellington
14	3124	Anderson Sinclair, t	e Richmond

15	2763	Bremner Archibald, i	10 n Dundas
16	2794	Bradford Amos, t	8 "
17	2800	Bessey Milo H, t	7 "
18	2803	Blight Henry, t	7 "
19	2815	Bonthorn James, i & t	7 "
20	2850	Bennett John C, t	3 "
21	2870	Baker David, t	1 "
22	2925	Bibbings Adolphus, t	3 s North
23	2950	Bowrne Tom, t	7 "
24	2969	Blackburn Josiah, f	10 "
25	2999	Butt Richard, i	10 "
26	3007	Burns George, t	w Clarence
27	3022	Bayly Benjamin, i & t	9 n North
28	3023	Bremner Malcolm G, i & t	9 "
29	3053	Buckle Wm D, f	3, 2 w Picton
30	3071	Benton James, f	5 w Waterloo
31	3093	Bratton James R, i & t	10 w Wellington
32	3119	Bush William, t	e Richmond

33	2753	Cameron John, t.....10	n Dundas
34	2753	Cameron William, t.....10	"
35	2796	Colwell Charles F, t.....8	"
36	2797	Cook Philip, t.....7	"
37	2818	Chapman Charles, t..... 6	"
38	2851	Chester John E, t.....3	"
39	2851	Cook Philip, f.....3	"
40	2883	Crone John, t.....3	n e Dundas
41	2927	Campbell George L, t.....3	s North
42	2938	Cooper John, f.....5	"
43	2943	Cockle John, t..... .7	"
44	2951	Cowley Robert, f 9	"
45	2951	Cowley John, f.....9	"
46	2960	Cronyn Verschoyle, i & t.....10	"
47	2970	Clare John K, t.....10	"
48	2984	Clarke Francis S, i & t.....10	n Dundas
49	2985	Cronyn Benjamin, i & t.....10	"
50	3008	Cameron John, f.....w	Clarence
51	3025	Chapman William, t.....10	n North
52	3034	Corrigan Christopher S, t.....3, 4	n e North
53	3054	Cater Charles, t.....3	e Picton
54	3068	Cater William, t.....5	w Waterloo
55	3070	Coles Frank, f.....5	"
56	3114	Case William S, t..... .4	n Piccadilly
57	3133	Camelon David, i & h.....e	Richmond
58	3135	Chute John M, i & t.....	"
59	3146	Cushing William, t.....	"

60	2774	Davis Henry, f.....10	n Dundas
61	2774	Davis William, t.....10	"
62	2793	Durand & Wright, f.....8	"
63	2841	Dodd Donald, t.....5	"
64	2841	Dodd Richard, t.....5	"
65	2879	Dundas John F, f & i.....2	n e Dundas
66	2881	Durand James, f.....2	"
67	2919	Durand James, f.....1	s North
68	2930	Dambra Angelo, t..... .4	"
69	3027	Denton John M, f.....10,11,12	n North
70	3029	Dodd John C, t.....13	"
71	3035	Duff David, t.....4	n e North
72	3072	Diggle Charles W, t.....14	w Waterloo
73	3075	Darnell Henry F, i & t.....15	"
74	3104	Dayton George, f..... 3,2	s Oxford

75	2801	Elridge Thomas C, t	7	n Dundas
76	2813	Elliott Thomas, t	7	"
77	2816	Eddleston George, t	6	"
78	3039	Eddleston George, f	4	n e North
79	3107	Elwood William, f	4	e Richmond
80	3132	Edwards Thomas, t		"
81	2834	Finnamore Alfred, t	5	n Dundas
82	2844	Fysh Hewitt, t	4	"
83	2877	Farmer William J H, t	1	n e Dundas
84	2877	Farmer R, t	1	"
85	2988	Fraser James H, i & t	10	n Dundas
86	2989	Fraser Maxwell D, i & t	10	"
87	2990	Fraser Martin, i	10	"
88	2996	Fitzgerald A A, i	10	"
89	3141	Ferguson John, f	10	s Duke
90	2751	Gunn Alexander, f	10	n Dundas
91	2778	Garlick Robert A, t	10	"
92	2810	Girvin John & Co, t	7	"
93	2830	Graves Otto B, t	7	n Dundas
94	2856	Gordon William, f	3	"
95	2867	Gale Charles, t	1	"
96	2889	Going Henry, f	4	n e Dundas
97	2891	Griffith Richard, t	5	"
98	2893	Greenslade James, t	5	"
99	2894	Gunn Angus M, f	5	s e North
100	2900	Gourley Hatley G, t	4	"
101	2910	Gemley John, t	1	"
102	2953	Gibson Lawrence, i	10	s North
103	2958	Goodhue Charles F, i & t	10	"
104	2986	Greenlees Andrew, t	10	n Dundas
105	2994	Graydon Alexander H, i	10	"
106	2997	Gunn George M, f & i	10	"
107	3013	Graham James, i & t	4	e Clarence
108	3042	Guernsey John, f	5	n e North
109	3053	Geogahan John, f	3	e Picton
110	3097	Grant Angus, f	1,2,3,4	w Wellington
111	3110	Graves Otto B, t	1	n Piccadilly

112	2779	Hawthorn William, t	9	n Dundas
113	2805	Hiscox George T, t	7	"
114	2815	Hiscox Thomas, f	7	"
115	2819	Hooper Samuel, t	6	"
116	2827	Higgins Benjamin, f	6	"
117	2833	Heath William B, t	5	"
118	2846	Harvey Edward, t	4	"
119	2855	Haskett James, t	3	"
120	2855	Haskett Henry, t	3	"
121	2866	Harkness George W, t	1	"
122	2902	Hart Dacres W, f	3	s e North
123	2906	Hancock John, t	3	"
124	2920	Hunter John, f & i	2	s North
125	2639	Hyne Abel, f	5	"
126	2944	Hiscox Thomas, f	7	s North
127	2945	Hodgins Thomas D, f	8	"
128	2946	Hodgins Edward, i	8	"
129	2948	Hagarty Daniel, t	8	"
130	2956	Hammond Charles S, i & t	10	"
131	2957	Hammond Frederick J, i & t	10	"
132	2965	Hannah Robert, i	10	"
133	2991	Harding Peter G, t	10	n Dundas
134	3011	Henderson Alexander J G, f	2	e Clarence
135	3017	Hobbs Robert, t	6	n North
136	3066	Hood Frederick, f	5	w Waterloo
137	3072	Hackett Thomas, f	14	"
138	3090	Howard John R, f	17	e Wellington
139	3111	Heron James, t	2	n Piccadilly
140	3111	Heron George, f	2	"
141	3130	Hourd Arthur E, t		e Richmond
142	3144	Hooper Samuel, t		"

143	2748	Johnston Arthur T F, i	10	n Dundas
144	2769	Jewell George F, i & t	10	"
145	2775	Ingram Thomas C, t	10	"
146	2776	Ingram Lemuel, t	10	"
147	2856	Jones Charles, t	2	"
148	2858	Jones Thomas A, t	2	"
149	2875	Jones ——, i & t	1	n e Dundas
150	2922	Johnston James, t	2	s North
151	2962	Johnston Alexander, f	10	"
152	2979	Johnston Alexander, i & t	10	"

153 3006 Innes George M, i & h.....n North
154 3097 Jones Charles, t.....4 w Wellington
155 3109 Johnston Henry, f.....2, 1 e Richmond
156 3110 Johnston Benjamin, f.....1 n Piccadilly
157 3114 Johnston John, f.....3, 4 "
158 3117 Johnston John, f.....6, 7 "

159 2871 Kernohan James, f.....1 n Dundas
160 2942 Keene Alfred, t.....7 s North
161 3054 Kirkpatrick Robert, f.....3 e Picton

162 2756 Loughrey Archibald, t.....10 n Dundas
163 2792 Ley John H. t.....8 "
164 2811 Lean John W, t.....7 "
165 2848 Lock Benjamin, t.....4 "
166 2870 Lloyd Thomas, f.....1 "
167 2885 Loftus John, t.....3 n e Dundas
168 2901 Lampkin Russell,f.....4 s e North
169 2938 Levy David, i & t.....5 s North
170 2964 Lewis Robert, f.....10 "
171 2968 Leonard Lewis C, f.....10 "
172 3014 Lawrason Lawrence, f & i.....5 n North
173 3101 Logie William, t.....6 s Oxford
174 3129 Lowe Thomas T, t..... e Richmond

175 2742 Morrison Donald, t.....10 n Dundas
176 2749 Morley Samuel, f.....10 "
177 2754 Magee William J, i.....10 "
178 2762 Morey Joseph J, i.....10 "
179 2771 Millar Edward, t.....10 "
180 2778 Morley Samuel, f.....10 "
181 2817 Minton Thomas S, t.....6 "
182 2822 Morris Christopher V, t.....6 "
183 2853 Murphy John B, f.....3 "

184	2859	Manning Peter, t. . :	2	n Dundas
185	2863	Marshall George, t	2	"
186	2899	Milton James F, t	4	s e North
187	2908	Mahon James A, t	1	"
188	2911	Merrett Henry C, t	1	"
189	2921	Morrison Thomas, f	2	s North
190	2923	Morrison Thomas, f	3	s North
191	2947	Mitchell James, i & t	8	"
192	2961	Martin John, t	10	"
193	2980	Mahon John F, i & t	10	"
194	2981	Mahon James A, i & t	10	"
195	2993	Murray Charles, i	10	n Dundas
196	3023	Morrison Thomas, f	9	n North
197	3037	Moorhead Thomas, f & i	4	"
198	3060	Morkin Edward, i & t		e Wellington
199	3064	Moran Jeremiah, f		"
200	3075	Marsh John W, f & i	15	w Waterloo
201	3082	Myzick Alexander, i & t	16	e Wellington
202	3083	Myzick Edward, i	16	"
203	3121	Mackay Thomas, f		e Richmond
204	3132	Milroy William, f		"
205	2743	McDonough William, f	10	n Dundas
206	2753	McIntosh William J, t	10	"
207	2753	McKinnon John, f	10	"
208	2771	McClary Oliver, f	10	"
209	2772	McDonald Laughlin, i & t	10	"
210	2789	McMechan John, f	8	"
211	2790	McMechan John H, i	8	"
212	2798	McGarvey Edward W, t	7	"
213	2799	McGarvey Thomas A, t	7	"
214	2802	McKay Hugh, t	7	"
215	2808	McCutcheon Henry, t	7	"
216	2846	McKenzie John J, f	3	"
217	2852	McConnell Theodore, t	3	"
218	2854	McIntosh John G, f	3	"
219	2857	McCormick William, t	2	"
220	2893	McIntosh Alexander, f	5	n e Dundas
221	2903	McIntosh Alexander, t	2	s e North
222	2903	McIntosh Gilbert, f	2	s e North

223 2937 McDowell George, t.....5 s North
224 2959 McKenzie Philip, t.....10 "
225 2968 McCallum Cuthbert, t.....10 "
226 2984 McKinnon John, f.....10 "
227 3003 McClary Peter, i..... .....n North
228 3009 McMahon Hugh, f.....w Clarence
229 3012 McCormick Thomas, f.....2,3 e Clarence
230 3040 McIntosh John, i & t.....5 n e North
231 3060 McKenzie Donald, f.....e Wellington
232 3061 McLean John D R, t..... "
233 3099 McNabb George, f.....6,7 w Wellington
234 3129 McDonald John, f.....e Richmond
235 3138 McCue John, f..... "

236 2828 Nordheimer A, t.....5 n Dundas
237 2828 Nordheimer S, t.....5 "
238 2878 Nitchske John, f.....1 n e Dundas
239 2882 Nellis John A, f & i.....2,3 "
240 3059 Noden William, f.....2 s Duke
241 3118 North Samuel, f.....e Richmond
242 3124 Norris George, f..... "

543 2875 Owens ——, i & t.....1 n e Dundas
244 3033 Owrie James, f.....3 n e North

245 2795 Parker Charles, t.....8 n Dundas
246 2838 Picketts Daniel S, t.....5 "
247 2842 Percival William, f.....5,4 "
248 2858 Porte Andrew W, f..... .2 "
249 2861 Priddis James, f.....2 "
250 2861 Priddis George, f.....2 "
251 2922 Priestley John, f.....2 s North
252 2928 Percival James, f.....4 "
253 2966 Pierce John S, t.....10 "
254 2967 Pickering Thomas, t.....10 "

255	2995	Plummer Alfred E, i	10 n Dundas
256	3029	Pringle John, f	13 n North
257	3041	Powell George, jr, f	5 n e "
258	3064	Parker John, t	2 e Wellington
259	3069	Portwood Joseph, f	5 w Waterloo
260	3077	Partridge Thomas, f	16,17 "
261	3084	Powell George, f	16 e Wellington
262	3105	Prescott George, f	1 s Oxford

263	2746	Rowland Alfred, t	10 n Dundas
264	2747	Rowland Frederick, f	10 "
265	2768	Rowland Edward, t	10 "
266	2770	Rowland William, f	10 "
267	2785	Rowland Alfred, t	9 "
268	2788	Rosser Philip H, t	9 "
269	2847	Reeves Joseph, t	4 "
270	2852	Ross John, f	3 "
271	2888	Ryan John, t	4 n e Dundas
272	2890	Rogers James, f	4 "
273	2897	Ross John, f	5 s e North
274	2926	Reid Robert, t	3 s North
275	2949	Rutherford William T, t	8 "
276	2954	Richardson Alexander, i	10 "
277	3015	Reid Edmund B, f & i	5 n North
278	3085	Roots John W, f	16 e Wellington
279	3106	Renwick General, f	7,6 5, e Richmond
280	3136	Rayner Daniel, t	"

281	2749	Stewart Samuel, t	10 n Dundas
282	2787	Strong Wm T, t	9 "
283	2791	Saunders Wm, f	8 "
284	2795	Smith Frank, f	8 "
285	2796	Short Reuben, f	8 "
286	2821	Salter John, t	6 "
287	2820	Sippi Charles A, i	5 "
288	2837	Sanborne Thomas, t	5 "
289	2837	Sanborne George, t	5 "
290	2837	Sanborne William, t	5 "
291	2843	Spry Abraham, f	4 "

292	2854	Smith Schuyler, t	3 n Dundas
293	2861	Steeds Wm, t	2 "
294	2881	Sanborne ——, t	2 n e Dundas
295	2904	Stone Ashwell C, f & i	2 s e North
296	2915	Smith Schuyler, t	2,1 "
297	2917	Smith John W, t	1 s North
298	2934	Storan Matthew, t	5 "
299	2951	Simmons Robert P, i & t	9 "
300	2971	Sauthan Wm, t	10 "
301	3000	Skirving David, i	10 "
302	3005	Strathy James B, i	n North
303	3030	Smith Wm S, f	14,15 "
304	3036	Smith Frank, f	3,4 n e North
305	3049	Shopland John, f	4 s Duke
306	3052	Strong Henry, f	3 "
307	3056	Spittall Robert, f	2 w Picton
308	3057	Smith Frank, f	3,2 s Duke
309	3074	Smylie Robert W, t	15 w Waterloo
310	3079	Shanly James, t	15,14 e Wellington
311	3081	Street W P R, t	14 "
312	3092	Smith Wm J, i & t	1 &c w Wellington
313	3098	Southcotte John J, f & t	5 "
314	3100	Sinclair ——, f	7 s Oxford
315	3101	Sinclair D[illegible], f	6 s Oxford
316	3103	Strong Thomas, f	4 s Oxford
317	3109	Sexton Daniel W, i & t	2, 1 e Richmond
318	3116	Smith Joseph, t	6 n Piccadilly
319	3117	Southam William, t	7 "
320	3135	Slater Abraham, f	e Richmond

321	2751	Tackaberry William, t	10 n Dundas
322	2783	Thompson John R, i	9 "
323	2786	Turner James W, t	9 "
324	2848	Thompson Richard, f	4 "
325	2881	Tibbs John, f	2 n e Dundas
326	2927	Tambling Thomas, f	3 s North
327	3007	Thornton William, f	w Clarence
328	3044	Taylor Henry, f	5 n e North
329	3083	Thompson Richard, f	15, 14, 16 e Wellington
330	3086	Thompson John, f	17 "
331	3088	Tracey John P, t	17 "

332 3108 Treves Michael, f.....3 e Richmond
333 3126 Thomas Edward, f..... "
334 3145 Thompson Frederick St Geo, t... "

335 2773 Uptigrove Oliver, i & t.....10 n Dundas

336 2747 Wellstead John J, t.....10 n Dundas
337 2770 Wheaton Albert S, t.....10 "
338 2793 Wright & Durand, f.....8 "
339 2793 Webster Alfred J & Co, t.....8 "
340 2804 Wilson John, t.....7 "
341 2807 Westland James T, i & t.....7 "
342 2824 Walker John, t.....6 "
343 2845 Whiskard Thomas G, t.....4 "
344 2872 West Joshua, t.....1 n e Dundas
345 2918 Wright John, f.....1 s North
346 2921 Wheaton Adam, t.....2 "
347 2998 Weir Oswald, i & t .....10 "
348 3017 Wakeling William, f.....6 n North
349 3020 Webster George, f.....7 "
350 3028 Walker John, f.....1,2 n e North
351 3038 Wyckoff Charles, f.....4 "
352 3045 Warner William, f.....5 "
353 3048 Wallace Robert, f.....5 s Duke
354 3067 Wilson Neil, t.....5 w Waterloo
355 3113 Wilkins Henry A, t.....3 n Piccadilly
356 311[illegible] Wilson David, f.....5 "
357 3139 Walsh John, i & h.....n Duke
358 3142 Weston Thomas, t.....e Richmond
359 3146 Weston Peter, f..... "

I, Alexander Samuel Abbott, Clerk of the Municipality of the City of London, in the County of Middlesex, do hereby certify that the within list is a correct list for the year 1876 of all persons appearing by the last revised Assessment Roll of the said Municipality to be entitled to vote in the 4th Ward at elections for Members of the Legislative Assembly, and that a copy of such list was first posted up in my office, at the City Hall, on the 14th day of August; and I hereby call upon all electors to examine the said list, and if any omissions or other errors are perceived therein, to take immediate proceedings to have the said errors corrected according to law.

Dated this 14th day of August, 1876.

ALEX. S. ABBOTT,
Clerk of the Municipality of the City of London.

I
I
I

I
I
I
I
I
I
I
2
2
2
2
2
2
2
2
2
2
3
3
3
3

NO. 5 WARD.

FIRST POLLING SUBDIVISION.

1	3865	Allison, Charles, f	6 s e Dundas
2	3881	Abbott, Samuel W, f	5,4 "
3	3915	Andrus Walter, t	24 "
4	3985	Anstie Paul, t	7 n e King
5	3995	Adams John, f	12 s e King
6	3998	Adams Henry, t	12 "
7	4005	Atkins William, t	5 Burwell
8	4007	Atkins Samuel, t	15 s e King
9	4009	Anderson Richard, t	15,16 "
10	4051	Allen Charles, f	30,29 n e York
11	4066	Atkins John, t	24 "
12	4144	Austin Edward, t	24 s e York
13	3862	Bartram William H, t	6 s e Dundas
14	3863	Ball George, t	6 "
15	3877	Briody James, t	10 "
16	3889	Bridle Oliver J, f	15 "
17	3903	Broadbent Joseph, f	19 "
18	3906	Bradford Amos, f	20 "
19	3922	Bowman William, f	28 "
20	3942	Biggar John, f	28 n e King
21	3954	Bennett Robert, t	21 "
22	3958	Barton Thomas R, t	17 "
23	3962	Boyle, James B, f & i	15 "
24	3966	Burdett, George, f	4 Burwell
25	3984	Byron Valentine, f	8 n e King
26	3991	Brown George, f	6 "
27	4032	Begg William, f	25 s "
28	4071	Brodley John, t	23 n e York
29	4083	Beale John C, i & t	18 "
30	4089	Burnett Robert, t	17 "
31	4096	Bartley Charles, t	12 "
32	4099	Black Alexander, f	11 "
33	4111	Barker William, i	6 to 12 s e York

34 436 Bourne Edwin, t.....21 s e York

35 3864 Chapman Robert, t.....6 s e Dundas
36 3904 Cowan George A, t.....19 "
37 3916 Crawford Samuel, f.....24 "
38 3923 Crawford Samuel, f.....29, 30 "
39 3966 Chambers William, i & t.....4 e Burwell
40 3980 Cattermole James, f & i.....10, 9 n e King
41 3988 Chapman Charles, f.....6 n e King
42 4000 Collins Timothy, t.....6 e Burwell
43 4024 Cooper Frank, t.....22 s e King
44 4038 Chapman William, f.....27 "
45 4050 Crittle William, f.....30 "
46 4115 Cobbledick William, f..... ..,9, 10 e Burwell
47 4161 Currie Donald, f.....28, 27 n e Bathurst

48 3869 Dale Matthew, f.....8 s e Dundas
49 3884 Drought Henry Pigott, f.....3 e Burwell
50 3887 Dixon Thomas A, t.....1 "
51 3921 Darch Robert, f.....27 s e Dundas
52 3936 Dark James, f.....30 n e King
53 3944 Darch Robert, f.....27 "
54 3954 Darch John, f.....21 "
55 3957 Darch John, f..... .....19, 18 "
56 3967 Dulmage Richard D, f & i.....16 "
57 3969 Davis Henry, f.....13 "
58 3976 Denham David, f.....10 "
59 3986 Dixon Thomas, f.....7 "
60 3999 Doyle Thomas, t.....7, 6 e Burwell
61 4017 Donnelly Henry, f & i.....21 s e King
62 4022 Darch James F, f.....22 "
63 4070 Dark William, f.....23 n e York
64 4080 Denholm Andrew, f..... .....20 "
65 4092 Douglass John, t.....16 "
66 4093 Dark Wm P, f..... .16 "
67 4134 Donald Henry, f & i..... .....20 s e York
68 4135 Downs Duncan, f..... .....21 "
69 4149 Dunn James, t.... .....26 "

70 4021 Essery Wm H, t.....22 s e King
71 4057 Element Wm, f.....27 n e York
72 4091 Elliott John, f.....16 "
73 4119 Ervine Edward, f.....16 s e York

74 3874 Fairbairne Walter, i & t.....10 s e Dundas
75 3876 Fowler Joseph, t.....10 "
76 3909 Ford Henry T, t.....22 "
77 3912 Fleming Wm, t.....23 "
78 3931 Freeland Samuel, t.....30 n e King
79 4001 Fairbairne James, t.....6 s e Burwell
80 4066 Frayne Samuel, f.....24 n e York
81 4079 Fogg William, f & i.....20 "

82 3883 Green Thomas, f.....2,1 w Burwell
83 3896 Gibson Samuel, f.....17 s e Dundas
84 3941 Grayson Michael, f.....28 n e King
85 3943 Grayson Michael, f.....28 "
86 3951 Glass Graham, f.....23,24 "
87 4089 Graydon Simpson H, f.....17 n e York
88 4095 Glass Michael, f.....12 "

89 3899 Higgins Benjamin, f.....18 e Maitland
90 3901 Howie Burgess, f..18 e Maitland, 18 s e Dundas
91 3928 Hudson John, f.....30 n e King
92 3933 Hayman William, f.....30 "
93 3961 Harris Richard, f.....15 "
94 4026 Hargraves John, i & t.....23 s e King
95 4027 Hodgins Thomas D, f.....23 "
96 4030 Harkness Adam, f.....25 "
97 4056 Hickson William T, f.....27 n e York
98 3084 Hart Edward, t.....18 "
99 4087 Hargraves Richard, t.....18 "
100 4088 Hart Hurbert,.....18 "
101 4147 Hills Robert, f.....25 s e York

102 3871 Jewell George F,t.....8 s e Dundas
103 3888 Jeffrey William, f.....15 "
104 3891 James William, f.....16 "
105 3973 Johnston Arthur T J, t.....10 n e King
106 4086 Jones John, f.....18 n e York
107 4113 Jarman George, t.....9, 10 e Burwell
108 4138 Judson William L, t.....22 s e York

109 3907 Kinleyside Anthony, f.....21 s e Dundas
110 3938 Kingsland Rowland, t.....30 n e King
111 3982 Keeler William, t.....9 "
112 3982 Kaines William K, f.....10,9 "
113 4139 Kelly George, t.....22 s e York
114 4139 Keast Samuel, f.....22 "
115 4155 Knight William, t.....29 "

116 3887 Lilley Charles, f.....1 e Burwell
117 3964 Laird John G,.....4 "
118 3992 Long Harry F, f.....11 s e King
119 4094 Lester Daniel, f.....15 n e York, 8 e Burwell
120 4101 Leonard Frank E, t.....6 to 10 s e York
121 4101 Leonard Charles W, t..... " "
122 4103 Leonard Elijah, f..... " "
123 4148 Lashbrook Robert, t.....26 "
124 4152 Lee Henry W, t.....27 "
125 4161 Lowe Richard, t.....28 n e Bathurst

126 3885 Moncrieff William G, f & i .....2, 3 e Burwell
127 3896 Mines William J, t.....17 s e Dundas
128 3908 Mormon John, f.....21 "
129 3911 Metcalf William F, i & t.....22, 23 "
130 3919 Moran James, t & f.....26 "
131 3933 Minkler Marshall, t.....30 n e King
132 3959 Minhinnick John R, f.....17, 16 "

133 3964 Millar Robert, t.....4 Burwell
134 3968 Millar Edward, f.....15 Burwell, 14 n e King
135 3974 Millar John, t.....10 "
136 3975 Millar David, f.....10 "
137 4008 Minor Jordan S, f.....5 Burwell, 15 s e King
138 4031 May Samuel, f.....25 "
139 4040 Moyes James, f.....28 "
140 4046 Murray William, t.....29 "
141 4047 Murray Scott, f.....29 "
142 4075 Martin Benjamin, t.....22 n e York
143 4084 Mayne Richard, f.....18 "
144 4090 Mayo William, i & t.....16 "
145 4093 Moule Robert, t.....16 "
146 4026 Millar David, f.....18 s e York
146½ 4136 Moore Colin, f.....21 "

147 3866 McDonough Thomas, f.....6 s e Dundas
148 3870 McTaggert Miles, t.....8 "
149 3902 McMechan John H, f.....18 "
150 3904 McMechan John, f.....19 "
151 3905 McMillan Wm, t.....20 "
152 4003 McIntosh James, t.....6 e Burwell
153 4039 McKnight Wm, f.....28 s e King
154 4069 McIvor John, t.....23 n e York
155 4074 McInnis Malcolm, t.....22 "
156 4074 McKenzie John, f.....22 "
157 4132 McVean Peter, f.....19 s e York
158 4157 McFarlane Alexander, t.....29 "
159 4165 McDougall Donald L, f.....24 n e Bathurst

160 3952 Nugent Thomas, f.....23,22 n e King
161 4059 Nattrass Timothy, t.....26 n e York
162 4158 Nelson Wm, t.....29 s e York

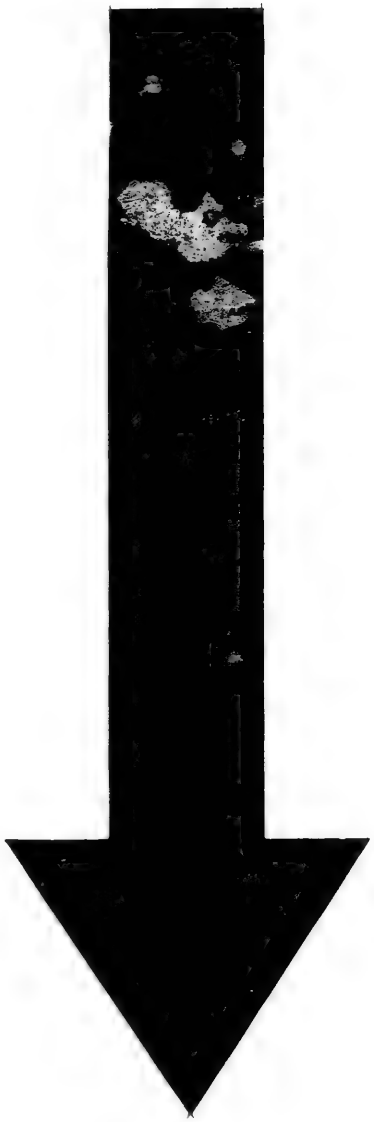

IMAGE EVALUATION
TEST TARGET (MT-3)

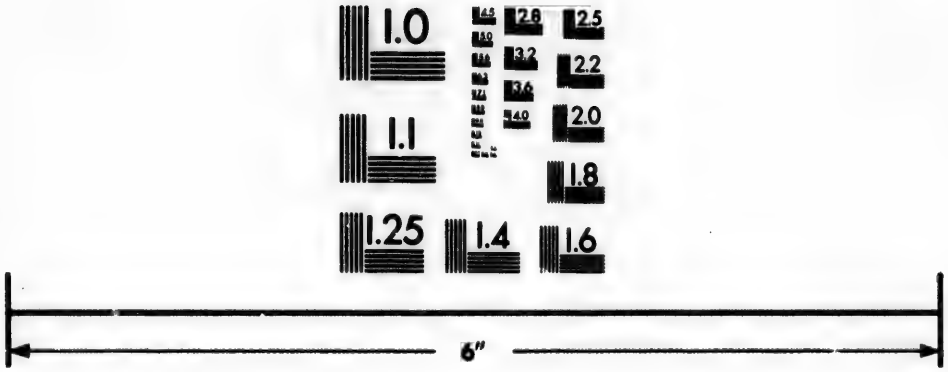

Photographic
Sciences
Corporation

23 WEST MAIN STREET
WEBSTER, N.Y. 14580
(716) 872-4503

2.8
2.5
3.2
3.6
2.2
4.0
2.0
1.8
1.1
1.0

163	3868	Ormsby Nicholas, f.	7 s e Dundas
164	3945	Odell Philip, f.	26 n e King
165	3994	Odell Philyear, t.	11 s e King
166	4011	Oakley T I, f.	16 "
167	4029	O'Connor ——, f.	24 "
168	4036	Oates Benjamin S, f.	26 "
169	4077	Oakley William, f.	21 n e York
170	3890	Phillips Willliam, f.	15,16 s e Dundas
171	3895	Pavey Albert E, t.	17 "
172	3947	Parker Joseph, t.	26 n e King
173	3960	Pegler Edward, f.	16 "
174	3963	Peddie Robert, i & t.	4 Burwell
175	3975	Peters Samuel F, t.	10 n e King
176	3996	Paul Frank A, t.	12 s e King
177	3998	Paul Anson, f.	12 "
178	4010	Pratt William, i & t.	15, 16 "
179	4016	Poole Charles, t.	21 "
180	4025	Porteus David, t.	25 "
181	4031	Press Alfred, t.	25 "
182	4034	Peters William, f.	26 "
183	4081	Phillips John, f.	19 n e York
184	4116	Penney Edwin, f.	9 e Burwell
185	4118	Phipps Paul, f.	16 s e York
186	4141	Pearson Thomas, t.	23 "
187	4156	Patton Robert, t.	29 "
188	4158	Pritchett Thomas, f.	29 "
189	3878	Rowland Alfred, f.	9 s e Colborne
190	3936	Ramplin James, t.	30 n e King
191	3952	Rowl ıd Frederick, t.	23, 22 "
192	3972	Rowland William, t.	10 "
193	3990	Ross John, t.	6 "
194	4010	Rooks William H, f.	15, 16 s e King
195	4016	Riddle William, f.	21 "
196	4024	Riddle George, f.	22 "
197	4028	Riddle John, f.	24 "
198	4045	Richards William, f.	27 "

199	4055	Robinson John S, f	28	n e York
200	4059	Reid Nathaniel, f	26	"
201	4067	Russell George W, t	24	"
202	4077	Ruse Samuel, t	21	"
203	4087	Ross John, f	18	"
204	4091	Rock Warren, t	16	"
205	4112	Rayner John, f	10	Burwell
206	4117	Rayner John, f	15	s e York
207	4118	Reynolds George, t	16	"
208	4159	Reid Nathaniel, f	30	"
209	4164	Rowland Frederick, f	25,26	n e Bathurst
210	3877	Stevenson Hugh, f	10	s e Dundas
211	3886	Smith Jesse, t	1	e Burwell
212	3905	Smallman Thomas, f	20	s e Dundas
213	3908	Symonds John, f	21	"
214	3913	Saunders Stephen, f	23	"
214½	3915	Spencer Wm M, f	24	"
215	3938	Sargent Isaac, f	29	n e King
216	3946	Short Wm, f	25,26	"
217	3956	Shaw Benjamin, f & i	20	"
218	3958	Stewart Samuel, f	17	"
219	3990	Smith Roger, f	6	"
220	3992	Smith Patrick, t	11	s e King
221	4004	Smith Frank, f	7,6	e Burwell
222	4002	Simons John, t	7,6	"
223	4027	Shaw Charles D, t	23	s e King
224	4037	Saunders Jacob, f	27	"
225	4038	Sibley George, t	27	"
226	4063	Saunders Joseph, t	25	n e York
227	4073	Shaw James H, t	22	"
228	4082	Shuft George, t	19,18	"
229	4085	Scott Van, t	18	"
230	4088	Scroggs Henry, f	18	"
231	4102	Shaw John, t	6, 10	s e York
232	4137	Shaw Alexander, t	22	"
233	4143	Short Wm S, t	24	"
234	4144	Short John, f	23,24	"
235	4145	Short John, f	24	"
236	4148	Short Reuben, jr, f	26	"
237	4149	Short Reuben, sen, f	26	"
238	4153	Short Job, f	28	"

239 4163 Simmons John, t.....26 n e Bathurst
240 4150 Short Wm, f.....27 s e York

241 3893 Tiffany George S, t.....16 s e Dundas
242 4018 Trick Walter, t.....21 s e King
243 4039 Taylor Eli, t.....28 "
244 4414 Trotman Moses, t.....9 Burwell
245 4140 Thompson Thomas, f.....22 s e York

246 3860 Ward John, t.....6 s e Dundas
247 3861 Wellstead John J, i & t.....6 "
248 3872 White John, t.....9 "
249 3875 Ward John, t.....1[illegible] "
250 3882 Webb Thomas P, t.....3 "
251 3892 Watson John, t.....16 "
252 3897 Webster Isaac, f.....17 "
253 3898 Webster John, f.....17 "
254 3912 Wheeler Barnabas, f.....22,23 "
255 3917 Wigmore Richard, f.....25 "
256 3932 Wilkins James, t.....30 n e King
257 3935 Wallace Andrew, f.....25 "
258 3948 Willis William, f.....26 "
259 3970 Wallace Arthur, i & t.....10,11,12 e Colborne
260 3970 Wallace Robert, f.....10,11,12 n e King
261 3983 Wright John, f.....8 "
262 3987 Whitehead Thomas, f.....6 "
263 3995 Whatley Thomas t.....11 s e King
264 4014 Willes Alexander, f.....20 "
265 4033 Whittaker James, f.....25 "
266 4046 Whitehall William, t.....28 "
267 4060 Williams Hugh, i & t.....25 n e York
268 4068 Wiley John f.....24 "
269 4070 Wilkinson Joseph, t.....23 "
270 4072 Weir John B, f.....23 "
271 4075 Wellstead John J, f.....22 "
272 4079 Webb John H, t.....20 "
273 4096 Wallington Charles, f.....12 "
274 4098 Walmsley John, f & i.....11 n e York

275	4123	Wilkins Samuel, i & t	17 s e	York
276	4127	Wylie William, f	19	"
277	4128	Wylie James, f	19	"
278	4131	Wright James A, t	19	"
279	4146	Weekes William, f	25	"
280	3869	Young James, i & t	8 s e	Dundas

I, Alexander Samuel Abbott, Clerk of the Municipality of the City of London, in the County of Middlesex, do hereby certify that the within list is a correct list for the year 1876 of all persons appearing by the last revised Assessment Roll of the said Municipality to be entitled to vote in the 1st Subdivision of the 5th Ward at elections for Members of the Legislative Assembly, and that a copy of such list was first posted up in my office, at the City Hall, on the 14th day of August; and I hereby call upon all electors to examine the said list, and if any omissions or other errors are perceived therein, to take immediate proceedings to have the said errors corrected according to law.

Dated this 14th day of August, 1876.

ALEX. S. ABBOTT,
Clerk of the Municipality of the City of London.

SECOND POLLING SUBDIVISION.

1	3163	Avary Henry, t	12 s e Bathurst
2	3237	Appleton Albert, t	12 n e Horton
3	3251	Andrews & Edwards, t	15,16 "
4	3256	Alward George, t	22 "
5	3280	Alley Henry B B, f	24 s e Horton
6	3289	Alward Samuel, t	18 "
7	3357	Adams Lewis, t	25,16 n e Simcoe
8	3396	Ardell James, f	30 n Hamilton Road
9	3402	Allen James, f	27 s Hamilton Road
10	3433	Ackland Peter, f	20 s e Simcoe
11	3450	Atkinson Wm, t	14,13 "
12	3498	Atkins Moses, f	17 n e Gray
13	3533	Aylesworth Ebenezer, 1 & t	29 n e Gray
14	3585	Angles Samuel, f	7 s e Gray
15	3623	Adams Wm F, f	26 e Colborne
16	3624	Adams Wm, f	26 "
17	3646	Allen Daniel, f	6 s e Hill
18	3651	Atkinson Thomas, f	1 s e South
19	3656	Adams Meredith, f	7 n e South
20	3662	Adams Meredith, f	36 w Colborne
21	3703	Ascott Wm, f	27 s e Hill
22	3714	Allen Alexander, t	22 "
23	3739	Allen James, t	23 n e South
24	3790	Ackroyd Henry P, f	21 n Nelson
25	3154	Bedgood Robert, f	9 s e Bathurst
26	3156	Burt John L, f & i	7 "
27	3181	Bell Henry, t	21 "
28	3186	Blackwell John, t	22 "
29	3186	Brice John, f	22 "
30	3198	Burns James, f	27 "
31	3222	Brown George, f	21 n e Horton
32	3234	Bryan John, f	11 "
33	3248	Bredin Robert, t	17 n e Horton
34	3271	Bell James, f	25,27 "
35	3302	Brock William, f	17 Burwell

36	3310	Brodie Hugh, t	12	s e Horton
37	3319	Blair James, f	8	"
38	3328	Borland William t	6	n e Simcoe
39	3340	Bodkin John, f	10	"
40	3356	Brydges Charles E, i & t	15	"
41	3358	Bullen William F, f	pt 16	"
42	3362	Bell James, f	17	"
43	3380	Browne Thomas, f	24	s Hamilton Road
44	3385	Browne Thomas, f	28	n Hamilton Road
45	3392	Beverly John, f	30	"
46	3397	Beattie John N, t	30	"
47	3149	Corey Adelbert, t	11	s e Bathurst
48	3158	Cole Abraham, f	6	"
49	3163	Cox Thomas, f	12	"
50	3167	Connors John, t	12	"
51	3177	Chapman Samuel, t	20	"
52	3229	Chadwick Sidney, t	29	e Colborne
53	3231	Clampitt Bartholomew, f	28,29	"
54	3242	Caswell Thomas, t	16	Burwell
55	3252	Cox John, f	20	n e Horton
56	3320	Cumber Joseph, t	7	s e Horton
57	3325	Cooper William, t	6	"
58	3335	Collins James, f	8,9	n e Simcoe
59	3343	Cain ——, t	11	"
60	3371	Cooper William D, f	21	"
61	3379	Clarke Alexander, f	23,24	s Hamilton Road
62	3415	Cattermole James, f	23	s e Simcoe
63	3442	Cromwell, Alexander, t	16	"
64	3443	Connor Henry, t	16	"
55	3471	Carruthers Noble, t	7	"
66	3472	Christie John, f	6	s e Simcoe
67	3475	Chapman John, f	7	n e Gray
68	3496	Crosbie Robert, t	17	"
69	3504	Coulter John, t	20	"
70	3521	Carter Joseph, t	25	"
71	3541	Calder William, t	26	s e Gray
72	3558	Copland Joseph, t	18	"
73	3559	Charlton John, t	18	"
74	3559	Charlton Robert, f	18	"
75	3563	Carney Patrick, t	16	"
76	3583	Carter Edmund, t	8	"

77	3626	Cotman Henry A, f	37 w Colborne
78	3638	Curran John, t	7 s e Hill
79	3673	Church Frank, f	17 n e Hill
80	3675	Clarke George, t	18 "
81	3682	Creaton James, f	21,22,23 "
82	3691	Carroll James, t	28 "
83	3694	Carruthers Elijah, t	29 "
84	3750	Carter Robert, f	29 n e South
85	3757	Cowstick Charles, f	26,25 s e South
86	3766	Carty Robert, f	20 "
87	3795	Cullen James, t	24 n Nelson
88	3809	Conroy Philip, f	26,25 n Trafalgar
89	3834	Caldwell Moses, f	4 n Philip
90	3849	Cavanagh Edward J, f	1 s Philip
91	3150	Dodd Edward, t	11 s e Bathurst
92	3233	Denton John M, f	11 n e Horton
93	3300	Dynes William H, t	17 Burwell
94	3366	Dodds John G, f	20 n e Simcoe
95	3399	Dagg Richard, f	30 n Hamilton Road
96	3401	Durden Alexander, f	28 s Hamilton Road
97	3433	Dean William H, t	18 s e Simcoe
98	3441	Dean John, f	16 "
99	3508	Dogherty Thomas, f & i	21 n e Gray
100	3522	Drake Phineas, f	25 "
101	3537	Dyer Edward B, f	28 s e Gray
102	3538	Dalton Wm, f	28 "
103	3546	Depper Charles, t	24 "
104	3601	Durkin Michael, f	8 n e Hill
105	3634	Durkin Michael, f	21 s e Hill
106	3635	Durkin Martin, f	8 "
107	3636	Drury Thomas, f	8 "
108	3697	Depper Henry, f	29 "
109	3762	Depper Augustus, f	24 s e South
110	3854	Davidson James, f	17 n Trafalgar
111	3855	Duncan George, f	16 "

112 3166 Eaton James, t.....12 s e Bathurst
113 3176 Evans Wm, t.....20 "
114 3183 Evor Frederick, f.....22 "
115 3211 Elliott Wm, f.....13 e Waterloo
116 3251 Edwards & Andrews, t.....15,16 n e Horton
117 3276 English Adam, f.....27 s e Horton
118 3288 Eckart Wm D, t.....18 "
119 3391 Eaton Thomas, t.....30 n Hamilton Road
120 3431 Evans Wm M, t.....18 s e Simcoe
121 3463 Evans Henry J, t.....10 "
122 3515 English, Wm, f.....20 n e Gray
123 3545 Evans John, f.....25 s e Gray
124 3571 Ellis Thomas, t.....10,9,8 "
125 3574 Ellis Thomas, f.....6 e Colborne
126 3578 Elliott John, t.....2 s e Gray
127 3599 Ellis Wm, t.....7 n e Hill
128 3611 Ellis Wm, f.....14 e Colborne
129 3749 Elwood Lemuel, t.....28 n e South
130 3796 English Thomas B, f.....24 n Nelson

131 3210 Forestal John, f & t.....28,29 s e Bathurst
132 3243 Fairbairn Walter, f.....16 Burwell
133 3246 Fletcher Samuel T, t.....17 n e Horton
134 3349 Fleming John, f & i.....12 n e Simcoe
135 3408 Freeland William J, t.....25 s Hamilton Road
136 3432 Fessenden Albert H, t.....18 s e Simcoe
137 3439 Finch Henry, t.....17 "
138 3444 Fuller James R, t.....15 "
139 3447 Franks ——, t.....8 n e Gray
140 3508 Fiddes Thomas, t.....21 "
141 3681 Fitzhenry William, t.....21 n e Hill
142 3695 Fitzgerald Gerald, t.....29 "
143 3703 Figg Thomas, t.....27 s e Hill
144 3768 Flack William, f.....18 s e South
145 3836 Fordham John, t.....7 s Philip
146 3843 Faunt Henry, f.....8 s Nelson

147	3182	Godbold James, t	21 s e Bathurst
148	3232	Gildert Henry, f	27 e Colborne
149	3234	Gould Thomas, t	11 n e Horton
150	3245	Guttridge John, t	17 "
151	3267	Green Cornelius, t	25 "
152	3276	Gleason Patrick, t	27 s e Horton
153	3281	Gale Enoch, f	24 "
154	3303	Gardner Thomas, f	17 Burwell
155	3336	Griffiths Richard, f	9 n e Simcoe
156	3341	Graham, ——, f	10 "
157	3406	Gould Richard, t	25 s Hamilton Road
158	3454	Gidley Bartholomew, t	12 s e Simcoe
159	3529	Giles Thomas, t	27 n e Gray
160	3534	Gunn George M, f	29 s e Gray
161	3577	Grangien Augustus, f	3 "
162	3579	Gleason William, f	2 "
163	3596	Green Henry C, t	6 n e Hill
164	3621	Goodyear Frederick, f	27 s e Hill
165	3642	Gorman Edward, t	6 "
166	3667	Gray Michael, f	14 n e Hill
167	3693	Good John, t	29 "
168	3732	Gearey John, f	14 n e South
169	3743	Griffiths William G, t	25 "
170	3775	Grooms Elijah, t	14 s e South
171	3775	Gale Enoch, f	14 "
172	3776	Gale Shadrach, f	14 "
173	3793	Glynn Nicholas, f	24 n Nelson
174	3835	Gillett Edward, t	7 s Philip
175	3148	Hendrie Thomas, f	12 s e Bathurst
176	3161	Hall Thomas A, f & i	5 "
177	3164	Hogarth Robert, t	12 "
178	3170	Hicks Thomas H, t	13, 14 e Burwell
179	3178	Haggerty John, t	21 s e Bathurst
180	3214	Hill Thomas, t	15 n e Horton
181	3227	Hurdle John, f	10 "
182	3235	Hayes William, t	12 "
183	3253	Hawkins George, f	20, 21 n e Horton
184	3257	Hoskin Jeremiah, f	22 "
185	3259	Hoskin Philip, t	22 "
186	3260	Hoskin William H, f	22 "

187	3286	Hapner Luther, t.	20, 19 s e Horton
188	3301	Hawkins John C, f.	17 Burwell
189	3312	Heal Edward M, t.	12 s e Horton
190	3339	Hick Richard, t.	10 n e Simcoe
191	3348	Hunter John, t.	12 "
192	3360	Holmes John, t.	17 "
193	3368	Horne Samuel, t.	21 "
194	3375	Hillson Francis, f.	22, 23 "
195	3376	Hillson Henry, t.	22, 23 s Hamilton Road
196	3377	Hillson Richard, f.	22, 23 "
197	3398	Howe Jeremiah, t.	30 n Hamilton Road
198	3407	Hindmarsh John, f.	25 s Hamilton Road
199	3411	Harrison John, f.	24 s e Simcoe
200	3420	Hockin Samuel, t.	21 "
201	3446	Hayman Edward, f.	14 "
202	3462	Hill James, t.	10 "
203	3494	Hannifin Timothy, f.	15 n e Gray
204	3502	Hockin Wm, t.	18 "
205	3514	Harrison John, f.	24 "
206	3523	Harris Jeremiah, f.	25 "
207	3525	Henry Felix, t.	27 "
208	3532	Henry Patrick, f.	28 "
209	3543	Hargraves John, f.	26 s e Gray
210	3546	Hardie Henry, t.	24 "
211	3606	Hurketts Caleb, f.	19, 18 n e Hill
212	3616	Horne John, f.	12 "
213	3619	Hennesy John, f.	29 s e Hill
214	3630	Harrison Thomas, f.	24 w Colborne
215	3637	Howell Thomas, t.	7 s e Hill
216	3639	Higman Robert, f.	6 "
217	3686	Hatter John, t.	26 n e Hill
218	3692	Hussey John, t.	28 "
219	3697	Henry John, t.	29 s e Hill
220	3701	Housen John, f.	28 "
221	3713	Hyslop John, t.	23 "
222	3722	Hester Terrance, t.	17 "
223	3726	Hurlburt Wm, f.	35 e Colborne
224	3727	Hurlburt James, f.	33 n e South
225	3747	Hiscox George T, f.	27 "
226	3749	Hiscox Thomas, f.	28 "
227	3777	Hilton George, f.	13 s e South

228 3151 Isherwood Thomas, f.....10 s e Bathurst
229 3195 Johnston Samuel, t.....26 "
230 3282 Jenkins Thomas, f.....24 s e Horton
231 3322 Johnston Richard, t.....7 "
232 3363 Inwood John, t.....18 n e Simcoe
233 3365 Impett Stephen, f.....20 "
234 3453 James Mathew, t.....12 s e Simcoe
235 3479 Johnston Henry, t.....8 n e Gray
236 3506 Jones Henry, f.....20 "
237 3519 Johnston Thomas, t.....25 "
238 3521 Jameson Joseph E, f.....25 "
239 3555 Jones Henry, f.....20 s e Gray
240 3575 Joy William, f.....5 w Colborne
241 3589 Jones Charles, f.....6 s e Gray
242 3590 Jameson John, f.....6 "
243 3595 Jarvis James, t.....6 n e Hill
244 3605 Jones William, f.....20 "
245 3610 Ingram Charles, f.....17 w Colborne
246 3629 Jones William, f.....25 "
247 3631 Jackson Michael, f.....23 s e Hill
248 3685 Johnston William, f.....24 n e Hill
249 3711 Jeffrey William, f.....24 s e Hill
250 3719 Jones Thomas, t.....18 "
251 3771 Jones Thomas, f.....17,16 s e South

252 3175 Knowlton Marvin H, t.....18,19 s e Bathurst
253 3197 Kenney Michael, t.....26 "
254 3199 Keown James, t.....28 "
255 3238 Kearns John W, f.....12 n e Horton
256 3311 King Edward N, i & t.....12 s e Horton
257 3315 Kearns John W, f.....11 "
258 3321 King Charles, t.....7 "
259 3339 Kelly John, f.....10 n e Simcoe
260 3434 Kenneningeseir Otto, t.....18 s e Simcoe
261 3467 Kennedy Thomas, f.....9 s e Simcoe
262 3618 Kelly William, f.....30 s e Hill
263 3829 Knox Robert, f.....10 n Philip
264 3848 Kenney Michael, t.....1 "

265 3161 Leonard Elijah, f.....9,10,11 s e Bathurst
266 3189 Lowe Richard, f.....24 "
267 3196 Larkin Thomas, t.....26 "
268 3228 Linfoot George, f.....10 n e Horton
269 3253 Langton Frederick, t.....20,21 "
270 3306 Luxton John, f.....18 Burwell
271 3350 Lunay James, f.....19 "
272 3382 Lovett Whipple H, t.....26 n Hamilton Road
273 3383 Lock Walter, f.....27 "
274 3396 Lottridge Samuel D, t.....30 "
275 3412 Lightheart Samuel, t.....23 s e Simcoe
276 3473 Loyd Owen, f.....6 n e Gray
277 3512 Lawrence William, f.....22 "
278 3550 Lamont Allen, f.....24 s e Gray
279 3581 Lindsay William, t.....8 "
280 3632 Lee James, f.....22 s e Hill
281 3649 Learey Thomas D, f.....2 s e South
282 3705 Leid James, t.....26 s e Hill
283 3715 Leid James, f.....22 "
284 3719 Lee John, f.....18 "
285 3733 Logan John, f.....18 n e South
286 3786 Leonard Lewis C, f.....16,17 s Nelson
287 3794 Lawless Thomas, t.....24 n Nelson

289 3147 May Samuel, f.....11,12 s e Bathurst
290 3154 Mathewson George, t.....9 "
291 3175 Meredith John C, f.....18,19 "
292 3217 Mann James A, f.....17 "
293 3223 Mulgrove James, f.....9 n e Horton
294 3233 Madiver Charles, t.....11 "
295 3251 Magee George G, f.....16, 15 "
296 3255 Mason Alexander, f.....21 "
297 3255 Martin Robert, t.....22 "
298 3284 Mellor James, f & i.....14, 22 s e Horton
299 3298 Marsh Abraham, t.....16 "
300 3298 Magee William, f.....16 "
300½3315 Montgomery R B, t.....11 "
301 3323 Mulkern Michael, f.....7 "
302 3344 Muirhead David, f.....11, 12 n e Simcoe
303 3354 Martin Roland, f.....20 Burwell
304 3378 Marshall John, t.....23, 24 s Hamilton Road
305 3388 Millar Robert, f.....29 "
306 3389 Michelmore Thomas, f.....29 "

307	3411	Marshall James, t.	24	s e Simcoe
308	3418	Moore Charles, t.	22	"
309	3418	Moore Colin, f.	22	"
310	3457	Murphy Cornelius, t.	11	"
311	3460	Marshall James, t.	10	"
312	3474	Mottesheed George, t.	7	n e Gray
313	3487	Macfie Alexander, t.	11	"
314	3499	Mills Hugh, f.	18	"
315	3503	Mills Samuel, f.	18	"
316	3510	Martin John, f.	22	"
317	3530	Minhinnick George, f.	25	"
318	3592	May Roderick, f.	6	n e Hill
319	3613	Marriott Joseph, t.	15	e Colborne
320	3615	Moran John, f.	13	n e Hill
321	3645	Morley Robert, t.	6	s e Hill
322	3666	Mullen John, f.	13	n e Hill
323	3684	Muir John, t.	24	"
324	3710	Mahon Frederick, t.	24	s e Hill
325	3716	Mason Edward. f.	21	"
326	3723	Moorhead William H, f.	17	"
327	3740	Marlow Edmund O, t.	24	n e South
328	3742	Michelmore Thomas, t.	24	n e South
329	3755	Mills Thomas, f.	27,26	s e South
330	3760	Mahon Lawrence, f.	24	"
331	3807	Madigan James, f.	28,27	n Trafalgar

332	3157	McCallum Alexander, t.	6	s e Bathurst
333	3230	McLellan John, t.	29	e Colborne
334	3290	McMullen Thomas, t.	18	s e Horton
335	3304	McNelley James, f.	17	Burwell
336	3316	McArthur Alexander, t.	10	s e Horton
337	3319	McGregor Daniel, t.	8	"
338	3342	McFadden John, f.	10	n e Simcoe
339	3345	McCarroll Robert, t.	12	"
340	3381	McFie Norman, f.	26	n Hamilton Road
341	3393	McMullen John, t.	30	"
342	3395	McIntosh James, t.	30	"
343	3416	McKinlay Thomas, t.	22	"
344	3429	McNeil John, f.	21	"
345	3465	McLeod John, f.	10	"
346	3492	McFadden George, f.	13	n e Gray
347	2524	McIntire Neil, t.	26,27	"

348 3542 McFadden Thomas, t.....26 n e Gray
349 3553 McLaren Peter, f.....22 "
350 3565 McMullen John, f.....15 "
351 3567 McInnis Murdoch, f.....15 "
352 3569 McIntire Charles, t.....14 "
353 3576 McVean Peter, f.....4 w Colborne
354 3598 McInnis Duncan, t.....7 n e Hill
355 3604 McMahon Michael, t.....8 "
356 3640 McNabb John, t.....6 s e Hill
357 3647 McCracken James, t.....6 n e South
358 3659 McLaughlin Peter, f.....39 "
359 3665 McDonald John, t.....13 n e Hill
360 3666 McNaughton James, t.....13 "
361 3668 McGuire Patrick, t.....15 n e Hill
362 3752 McLeod Alexander, t.....28 s e South

363 3277 Nash Benjamin, f.....26 s e Horton
364 3364 Newton John, t.....18 n e Simcoe
365 3479 Norris George, f.....8 n e Gray
366 3538 Needham Cnarles T, t.....28 s e Gray
367 3699 Nesbitt James, f.....29 s e Hill
368 3800 Norris George, f.....25 n e Nelson
369 3859 Norris George, f.....13,14,15,16 n Trafalgar

370 3400 Odell John, f.....28 s Hamilton Road
371 3491 O'Connor William, i & t.....12 n e Gray
372 3599 Orange John, f.....7 n e Hill

372½ 3226 Partridge John, t.....10 n e Horton
373 3242 Purdon Alexander, f.....15,16 Burwell
374 3249 Paul Alfred H,.....16 n e Horton
375 3265 Palmer, Henry S.....25 "
376 3269 Palmer David, t.....27 "
377 3285 Pearsen William, i & t.....20 "
378 3295 Parke John G, t.....16 "

379 3305 Phœnix William, f.....18 Burwell
380 3390 Penecot John, t.....29 n Hamilton Road
381 3405 Pyper Richard, f.....25 s Hamilton Road
382 3408 Parker Frederick, f.....25 "
383 3429 Perry John, t.....18 s e Simcoe
384 3446 Primrose Edward, t.....14 "
385 3481 Parker Frederick, f & i.....9 n e Gray
386 3482 Parr Samuel, f.....9 "
387 3483 Patterson William, f.....10 "
388 3503 Parker Thomas, t.....18 "
389 3505 Phillips Patrick, f.....20 "
390 3506 Purdy Cornelius, t.....20 n e Gray
391 3515 Pritchard George, t.....24 "
392 3534 Pratt Charles, t.....29 s e Gray
393 3544 Phillips Henry, t.....25 "
394 3561 Pencombe Alfred, t.....17 "
395 3604 Pendergast John, f.....8 n e Hill
396 3609 Pendergast John, f.....16 w Colborne
397 3641 Pugsley William, t.....6 s e Hill
398 3706 Phillips Patrick, f.....26 "
399 3707 Pollard Joseph, f.....25 "
400 2708 Pollard Nicholas, f.....25 "
401 3714 Pratt William, f.....22,23 "
402 3729 Prodger John, f.....31 n e South
403 3745 Porter John I, t.....25 "
404 3745 Pannell John, f.....24,25 "
405 3761 Parker John, f.....24 s e South
406 3782 Peters Matthew, t... 11 s Nelson, 12 n Trafalgar

407 3208 Quick James, f.....30 n e Horton

408 3171 Ross James, t.....13,14 e Burwell
409 3191 Ramsey Edwin, f.....35 s e Bathurst
410 3199 Routledge John, f.....28 "
411 3212 Rye John S, t.....14,15 n e Horton
412 3217 Richards Edward, t.....17 "
413 3219 Robertson Thomas, f & i.....18 "
414 3219 Robertson James, t.....18 "

415	3236	Robinson John O, t	12 n e Horton
416	3271	Rogers Thomas, t	27 "
417	3285	Roots John W, f	20 s e Horton
418	3287	Roots Henry, f	19,20 "
419	3293	Ross James, f	17 "
419½	3317	Ross James, f	10 "
420	3330	Robinson Francis, f.	6 s e Horton, 6 n e Simcoe
421	3366	Roe Theophilus, t	"
422	3369	Rider George, t	21 n e Simcoe
423	3384	Ross Andrew M, f	27 n Hamilton Road
424	3387	Riddle William, f	28 "
425	3424	Reid James, f	20 s e Simcoe
426	3469	Ronan Patrick, f	8 "
427	3480	Raisin Joseph, f	9 n e Gray
428	3500	Ragerson David, t	18 "
429	3513	Rundle Daniel, t	23 "
430	3528	Regan Cornelius, t	27 "
431	3532	Reid Robert, t	28 "
432	3551	Rapley Jesse W, f	23 "
433	3554	Rapley Henry F, f	21 "
434	3558	Rapley Jesse W, f	18, 19 s e Gray
435	3572	Reddin William, f	13 "
436	3584	Reid Syderick, t	8 "
437	3597	Roach James, t	6 n e Hill
438	3603	Rowantree Joseph, t	8 "
439	3660	Reid Syndrick, f	38 n e South
440	3692	Rosconnel David, f	28 n e Hill
441	3718	Rose William, f	20 s e Hill
442	3723	Reid John M, f	17 "
443	3725	Reid John, f	13 "
444	3734	Rose Hugh, f	20 n e South
445	3754	Rose George, f	27 s e South
446	3782	Renwick Gen'l, f.	11, 12 n Nels'n, 11, 12 n Trafalg'r
447	3792	Ross Andrew M, f	22, 23 n Nelson
448	3795	Rooks William H, f	24 "
449	3803	Richards John C, f	26, 27, 28 n e Nelson
450	3811	Renwick General, f	s Trafalgar

451	3169	Stein Henry, t	12 s e Bathurst
452	3177	Shaw Richard, t	20 "
453	3180	Stokey Thomas, t	21 "
454	3182	Smith Robert, f	21 "

455	3190	Sleightholm William, f	24 s e Bathurst
456	3194	Sutherland William, t	26 "
457	3212	Sherbrook Richard, f	14,15 n e Horton
458	3215	Shepherd Thomas, t	16 "
459	3227	Sutherland Sinclair, t	10 "
460	3244	Strongman William, t	17 "
461	3266	Smith George, t	25 "
462	3282	Smith George, t	24 s e Horton
463	3308	Smallman James, f	12 "
464	3312	Smallman Thomas, f	12 "
465	3338	Sampson Robert, f	9 n e Simcoe
466	3355	Smith Enos, t	15 "
467	3367	Seijohn Isaac, t	21 "
468	3374	Steel Caine, f	22 "
469	3389	Sare David, i & t	29 n Hamilton Road
470	3404	Shaw Richard, f	26,27 s Hamilton Road
471	3406	Slater James, f	25 "
472	3464	Sutherland Adam, t	10 s e Simcoe
473	3478	Smith William, t	8 n e Gray
474	3485	Sparling Ephraim E,t	10 "
475	3491	Secomb Richard, f	12 "
476	3497	Sutherland James, t	17 "
477	3509	Scott Robert, f	22 "
478	3513	Scott Harrison, t	23 "
479	3528	Shaw Richard, f	26, 27 "
480	3531	Stinson William, t	28 "
481	3550	Sullivan Cornelius,t	24 s e Gray
482	3556	Shields Johh, t	18,19 "
483	3593	Stanley Thomas, t	6 n e Hill
484	3596	Stanley Robert, f	6 "
485	3612	Stanley James, t	15 e Colborne
486	3617	Sherbrook Edwin, f	11 n e Hill
487	3645	Steel Marmaduke, f	6 s e Hill
488	3648	Slade George, f	3 s e South
489	3653	Sussex John, f	5 e Waterloo
490	3653	Scott Thomas, t	5 e Waterloo
491	3670	Steward John, t	17 n e Hill
492	3677	Stock Wm, t	18 "
493	3686	Shannon Charles, f	25 "
494	3694	Smart John, f	29 "
495	3696	Staples Samuel, f	29 "
496	3706	Sallmon Christopher, t	26 s e Hill
497	3741	Stacey Henry J, t	24 n e South
498	3772	Scott Charles, f	16 s e South
499	3791	Smith Wm, t	21 n Nelson
499½	3915	Spencer William, f	24 s e Dundas

500	3213	Tilt James, t	15	n e Horton
501	3220	Taylor William, f	19	"
502	3291	Tolhurst Joseph, t	17	s e Horton
503	3313	Turner Charles F, t	11	"
504	3318	Tracey John, f	9	"
505	3332	Thompson Wm, t	7	n e Simcoe
506	3335	Thornton John, t	8,9	"
507	3348	Tambling Thomas, f	12	"
308	3351	Trace George, f	19	Burwell
509	3357½	Tilt James, f	16	n e Simcoe
510	3362	Thompson Richard, t	17	"
511	3364	Tracey John, f	18	"
512	3414	Torton Robert, t	23	s e Simcoe
513	3420	Tambling Thomas, f	21	"
514	3425	Tambling Thomas, f	20	"
515	3437	Taylor William, t	17	"
516	3438	Tambling Thomas, f	17	"
517	3450	Tambling Thomas, f	14,13	"
518	3451	Tremaine Michael, t	13	"
519	3452	Trenham Wm, f	13	"
520	3459	Taylor Benjamin, f	11	"
521	3489	Thompson Ira V, t	11	n e Gray
522	3511	Tallin George, t	22	"
523	3527	Thompson Thomas, t	27	n e Gray
524	3580	Tambling George, f	1	s e Gray
525	3597	Taylor James, f	6	n e Hill
526	3705	Thompson Thomas, f	26	s e Hill
527	3724	Taft Vanden B, f	16	"
528	3557	Veitch William, t	16	n e Simcoe
530	3449	Vandenwover Ferdinand, t	14, 13	s e Simcoe
531	3518	Vanwormer John W, f	24	n e Gray
532	3606	Vetcher George, f	19	n e Hill
532	3152	Walker Robert B, t	9	s e Bathurst
533	3153	Whitlo k William, t	9	"
534	3155	Wickes George, f	8	"
535	3172	Webb Thomas P, f	12,13	s e Bath'st, 14 e Burw'l

536	3174	Wilson Nicholas, f	15, 16, 17 s e Bathurst
537	3204	Wyatt George, f	30 "
538	3210	Wheaton Adam, f	28 n e Horton
539	3238	Walker Thomas, t	12 "
540	3260	Wilson Joseph, f	15 Burwell
541	3264	Wilson William, t	22 n e Horton
542	3272	Weir Samuel, f	24
543	3278	Whyte William, o & i	s e Horton, G T R R
544	3278	Winnett William H, t	26, 25 s e Horton
545	3292	Walton Henry, f	17 "
546	3303	Wright Thomas A, t	17 Burwell
547	3346	Wilson Thomas, f	12 n e Simcoe
548	3350	Wylie Alexander, t	19 Burwell
549	3358	Warren John, t	16 n e Simcoe
550	3382	Williams John, f	26 n Hamilton Road
551	3392	West James, t	30 "
552	3423	Walmsley Matthew, t	20 s e Simcoe
553	3428	Ward William, f	18 "
554	3430	Watts William, t	18 "
555	3443	Ward John, f	16 s e Simcoe
556	3476	Wright Francis, t	8 "
557	3486	White Alexander, t	10 n e Gray
558	3488	Winnett Wm H, f	11 "
559	3489	Winnett John, f	11 "
560	3493	Winters George, f	14 "
561	3518	Wooley Wm H, t	24 "
562	3564	Watson Joseph, f & i	16 s e Gray
563	3568	Wright Thomas, t	14 "
564	3569	Wyatt Wm, f	14 "
565	3572	Winnett John, f	7 "
566	3587	Wallace Henry, f	7 "
567	3591	Watson John, f	6 n e Hill
568	3614	Wyeth Wm, f	15 e Colborne
569	3634	Wells John, t	21 s e Hill
570	3671	Whaley Wm, f	17 n e Hill
571	3679	Walker Thomas, f	20 "
572	3680	Wilson Wm, f	20 "
573	3681	Wood Wm, f	21 "
574	3683	Weatherstone John, t	24 "
575	3684	Woodruff Robert, f	24 "
576	3696	Westcott Thomas, t	29 "
577	3709	Williams Wm, i & t	24 s e Hill
578	3735	Whitbread John, t	21,22,23 n e South
579	3737	Wells Thomas, t	21,22,23 "
580	3739	Winnett Richard, f	21,22,23 "

581	3753	Webb Thomas P, f.	29,28,27 s e South
582	3756	Ward John, f.	26 "
583	3758	Webb Thomas P, f.	25,26,27 "
584	3763	Winnett Edward, f.	23 "
585	3772	Wright Hugh, t.	16 "
586	3767	Weller Thomas, t.	18 "
587	3784	Worthington James, f.	13 to 17 s Nelson
588	3804	Webb Thomas P, f.	29 n e Nelson
589	3805	Wilson John, f.	29 n Trafalgar
590	3848	Warner Wm, f.	5,4,1 s Nelson and 1 n Philip
591	3173	Yorick John, t.	15,16,17 s e Bathurst
592	3676	Young Josiah, t.	18 n e Hill

I, Alexander Samuel Abbott, Clerk of the Municipality of the City of London, in the County of Middlesex, do hereby certify that the within list is a correct list for the year 1876 of all persons appearing by the last revised Assessment Roll of the said Municipality to be entitled to vote in the 2nd Subdivision of the 5th Ward at elections for Members of the Legislative Assembly, and that a copy of such list was first posted up in my office, at the City Hall, on the 14th day of August; and I hereby call upon all electors to examine the said list, and if any omissions or other errors are perceived therein, to take immediate proceedings to have the said errors corrected according to law.

Dated this 14th day of August, 1876.

ALEX. S. ABBOTT,
Clerk of the Municipality of the City of London.

NO. 6 WARD.

FIRST POLLING SUBDIVISION.

1 4517 Aspden Thomas, f.....23 & 43 n e Dundas
2 4533 Atwood Peter H, f & i.....3,19 s e North
3 4591 Andrew John, f.....23 "
4 4693 Anderson Jas, f....66 n Duke, 76 w Cartwright
5 4695 Anderson George, f & i.....76 "
6 4700 Ashton Charles J, f.....73 e Cartwright
7 4719 Ayers Charles F, f.....1, n e Duke
8 4762 Angus Robert, f.....2,3 e Williams
9 4827 Angus William, f.....54 e Palace
10 4872 Adam Peter, t.....10 s Bond
11 4959 Atkinson George, t.....22 e Cartwright
12 4979 Adams George, t.....32 w Maitland
13 4989 Adams John, f.....6 s Great Market

W Ashton Alfred E. E. P.E. 14 W William

14 4499 Bullivant Joseph, t.....3 n e Dundas
15 4524 Blake Edward, f.....26, &c "
16 4524 Blake Samuel H, f.....26, &c "
17 4527 Baldwin Maurice, f.....7 s e North
18 4532 Bullen William F, f.....12,3 "
19 4614 Baynes Oswald, f.....21 e William
20 4616 Bartlett Walter, f & i.....18 s e Duke
21 4620 Benson Oron O, f.....22 e Peter
22 4631 Bell William, t.....31,32 w Maitland
23 4647 Bessey Milo, i & t.....s e Duke
24 4661 Biggs James, f.....9 "
25 4664 Buckle William D, f.....9 "
26 4666 Blackburn John, t.....7 "
27 4669 Benson William D, f.....5 "
28 4678 Buchanan Duncan, f.....7 "
29 4678 Benson Charles H, t.....7 "
30 4710 Burnstone William, f.....72 w Maitland
31 4716 Brown Robert, f.....1 n e Duke
32 4720 Buckingham John, f.....16 "

33 4738 Bird Michael, f.....17,16 n e Duke
34 4783 Burke John C, f.....34 e Maitland
35 4787 Braund George, f.....37 "
36 4800 Braund George, f.....44 w Palace
37 4801 Buckle William D, f.....45 "
38 4808 Buckle William D, t.....47 "
39 4813 Buckle William D, f.....49 e Palace
40 4825 Bissell Henry E, f.....53 "
41 4835 Bradley John f.....1,2 e William
42 4837 Brown Jacob, f.....1 "
43 4856 Bleach James, t.....5,4 "
44 4864 Bilsland William, f.....68 w Cartwright
45 4876 Beecher George, f .....9 s Bond
46 4878 Barnard Peter C, i & t..... ..8 "
47 4888 Bullen William F, i & t.....5 e Waterloo
48 4905 Boyd Robert, f ..... 25 n Hope
49 4932 Bapty Henry, t.....12 e Colborne
50 4936 Blackwell Thomas P,t .....13 "
51 4938 Brock Thomas. f.....15 "
52 4939 Birmingham West T, f.....15 "
53 4948 Bilton Thomas, t.....17 w Cartwright
54 4950 Brophy Patrick, t.....18 "
55 4959 Buckle William D, f.....22 "
56 4960 Banning William, f.....23 e Cartwright
57 4964 Banning William, f.....25 "
58 4982 Barrett Patrick, f.....4,5,6 s Gt Market

59 4488 Case George, i & t.....10 n e Dundas
60 4498 Crosson Henry, t.....3 "
61 4514 Conover Charles A, f & i. ....4 w William
62 4524 Cronyn Verschoyle, t.....28 &c, n e Dundas
63 4531 Cook John, f.....12 n Charles
64 4546 Colville Charles R, f.....17 s e North
65 4554 Clare John K, t.....8 "
66 4566 Colby Michael, t.....7 s e North
67 4576 Childs Henry, t.....10 w Colborne
68 4595 Conover Charles A, f .....9 n e North
69 4605 Cronyn Benjamin, f. { 34 to 31 n e North, 30 Adelaide, 28,29 s e Duke
70 4612 Cronyn Verschoyle, f.....19 e William
71 4627 Cannom Thomas, f.....30 e Maitland

72	4636	Campbell Archibald, t.....36	s e Duke
73	4637	Campbell Archibald, f.....36	"
74	4665	Crawford Andrew, t.....8	"
75	4682	Craig Samuel H, f.....8	n e Duke
76	4689	Cleghorn Andrew, f.....65,64	e Colborne
77	4704	Campbell Charles G, t.....74	n e Duke
78	4706	Caslick Thomas H, t.....74	"
79	4724	Collins Robert, f.....36,35	"
80	4736	Cook Abraham B, f.....18	"
81	4750	Cronyn Verschoyle, f.....11,10,9	s e Bond
82	4782	Channock Robert, t.....33	e Maitland
83	4788	Chambers Charles, f & i.....37	"
84	4812	Colton John T, i & t.....49	e Palace
85	4817	Caldwell Wm, t.....51	"
86	4817	Caldwell Orville, f.....51	"
87	4858	Chapman Albert T, f.....71	w Maitland
88	4883	Christie John, f.....8	e Waterloo
89	4892	Currie Donald, f & i.....2,1	n Bond
90	4930	Connelly Thomas, t.....11	e Colborne
91	4936	Catling James, f.....23	"
92	4955	Coombs Wm, f.....20	w Cartwright
93	4962	Cole William, t.....23,24	e Cartwright
94	4971	Crane William, t.....28	w Maitland
95	4988	Carr William H, t.....6	s Gt Market
96	4992	Christie John, f.....5	e Waterloo
97	4955	Crawford James, f & i.....3	"
98	4996	Christie John, f.....2,1	"
99	4474	Durand James, f.....6	n e Dundas
100	4534	Dodd John G, f.....18	s e North
101	4543	Dawson Wilberforce, t.....14,13	w Maitland
102	4567	Duffield William, t.....6	s e North
103	4583	Dixon Thomas, f.....12	n e North
104	4597	Duffield Jas, f.....6,5,4	n e North, 23 e Peter
105	4621	Dennis Rowland, f.....10	w Peter
106	4642	Dunn James, f.....35	s e Duke
107	4643	Dyer Thomas, f.....35	"
108	4644	Downing William, f.....35	"
109	4654	Dwyer Stephen, f.....11	"
110	4712	Durand James, f.....72	"
111	4719	Dyer William, t.....15	n e Duke
112	4723	Dillon Harvey St John, t.....36,35	"

113 4755 Duff Thomas, f..... 7 n e Bond
114 4792 Dawson John E, t.....40 e Maitland
115 4856 Dundas James F, f.....4,5 e William
116 4868 Dempsey Jeremiah, t.....62 w Cartwright
117 4914 Dewar John S, i & t.....19,20 w Colborne

118 4487 Ellwood Samuel, t.....10 n e Dundas
119 4584 Elliott John B, f.....1 n e North
120 4636 Evans John, f.....36 s e Duke
121 4686 Elliott William, f & i.....10 n e Duke
122 4722 Ellis Andrew, f.....17,36 "
123 4765 Erith Wm T, f.....23 s Bond
124 4802 Eastman Charles S, f & i.....45 w Palace
125 4838 Essex William, t.....1,2 e William
126 4852 Evans Evan, f.....3,4 Adelaide
127 4881 Evans Thomas, f.....7 s Bond

128 4477 Flock John R, f & i.....6 n e Dundas
129 4502 Flood William H, i & t.....12 w Maitland
130 4525 Froggart Reuben, t.....22 n Charles
131 4535 Fraser Alexander W, i & t.....17 s e North
132 4655 Fisher Florence, f.....11 s e Duke
133 4655 Fraser Alexander, t.....11,12 "
134 4741 Fitzgerald Ernest, f..... 15,14 n e Duke
135 4764 Fraser Alexander, W, f.....24 s Bond
136 4801 Fewings George, i & t.....45 w Palace
137 4884 Fraser James H, t.....7 e Waterloo
138 4887 Fraser Maxwell D, t.....5 "
139 4899 Fitzthomas Edward, t.....1 n Bond
140 4945 Fitzgerald John, f.....16 w Cartwright

141 4540 Greenwood Richard, t.....10 e Maitland
142 4549 Gallie David, t.....15 s e North
143 4557 Gleason Michael, t.....8 "
144 4566 Glass Gilbert, f.....7 "

145 4579 Glass William, f.....11 e Colborne
146 4582 Glass Samuel, f.. .....12 s e North
147 4590 Gunn Alexander, f.....22 "
148 4598 Gearey John, f.....1,2, 3 "
149 4600 Goodhue Cha F, f 36 n e North, 22, 23, e William
150 4629 Glass Samuel, jr, f..... 27,28 e Maitland
151 4630 Gange Thomas H, f.....27 "
152 4547 Glass William, f.....s e Duke
153 4684 Gair John R, i & t.....9 n e Duke
154 4688 Gibbons Joseph, f.....10 w Colborne
155 4690 Graham Alexander, f & i.....66 n Duke
156 4692 Gill William C L, i & t.....66 "
157 4695 Gordon Joseph, i & t.....76 w Cartwright
158 4703 Gleason Edward, t.....74 e Cartwright
159 4716 Gibling Alfred, i & t.....1 n e Duke
160 4735 Graydon Simpson H, f.....5,4 e William
161 4816 Goad Richard, f.....51 e Palace
162 4838 Glass Gilbert, f.....1,2 e William
163 4847 Goldsmith Alfred, f.....4 n Bond
164 4866 Green Henry C, f.....69 w Cartwright
165 4897 Glass Gilbert, i & t.....2,3 n Bond
166 4930 Gibson George F, f.. .....11 e Colborne
167 4949 Glass Samuel, f.....17 w Cartwright
168 4988 Granger Edward, f.....7,6 s Gt Market
169 4990 Graham William, t.....5 e Waterloo

170 4472 Hooper William, t.....6 n e Dundas
171 4501 Hargreaves Wm H, t.....11 w Maitland
172 4513 Hussey Henry, t.....5 w William
173 4528 Handcock John, f.....5 s e North
174 4531 Hern Alfred, t.....13 n Charles
175 4542 Hanson Edward, t .....9 e Maitland
176 4564 Hiscox Thomas, f..... 7 s e North
177 4634 Hopper Robert, f.....37 s e Duke
178 4646 Harley Frank, t.....35 "
179 4670 Hunt Robert, f & i..4 s e Duke, 3,2 e Waterloo
180 4711 Heman George, t.....72 "
181 4717 Heman William, f .....14 n e Duke
182 4726 Hooper Samuel, f.....33 "
183 4756 Hopkins John, f.....6 s e Bond
184 4804 Howe George, t.....46 w Palace
185 4808 Hennessy Robert S, t.....47 "

186 4815 Hooper John, f.....50 e Palace
187 4833 Hawkins Joseph, f.....2 e William
188 4836 Hollings Henry, f.....1 "
189 4844 Hunt Wm H, f.....1 n Bond
190 4853 Hiscox George T, f.....5 "
191 4859 Howie William, f.....71,70 w Maitland
192 4873 Harris James, t.....10 s Bond
193 4875 Haskett James, f.....9 s Bond
194 4879 Hannah David, f.....8 "
195 4885 Hammond Charles, t.....7 e Waterloo
196 4885 Harwood Jabez, f.....7 "
197 4891 Harwood Jabez, f.....3 n Bond
198 4936 Hazlewood John, f.....17 w Cartwright
199 4954 Haley John, t.....20 "
200 4963 Howard Patrick, t.....25 e Cartwright
201 4976 Hiscott William A, i & t.....31 w Maitland

Hannah Robert, F, 8 S Bond

202 4487 Johnston Alexander, f.....10 n e Dundas
203 4491 Johnston John, f.....10 "
204 4502 Jarvis Andrew J, f.....12 w Maitland
205 4541 Jeffrey Henry, f.....10 e Maitland
206 4549 Jarvis A S, f.....15 s e North
207 4550 Johnston Alexander, f.....10 "
208 4553 Joanes William, f & i.....9 "
209 4575 Jones Joseph W, t.....10 n e North
210 4578 Johnston Alexander, f.....10 w Colborne
211 4592 Jarvis Andrew J, f.....24 n e North
212 4646 Jeffrey Henry, f.....35 s e Duke
213 4683 Irvine Richard, f & i.....8 n e Duke
214 4761 Johnston Thomas, f.....1,2 e William
215 4782 Joanes William J, f.....33 e Maitland
216 4789 Jaynes Milo, f.....38 "
217 4799 Jerome James M, t.....44 w Palace
218
219 4850 Johnston William J, f.....1,2 Adelaide
220 4867 Jarman William, t.....62 w Cartwright
221 4927 Johnston Joseph, f.....2 w Colborne
222 4958 Jones Joseph W, t.....22 e Cartwright

223 4530 Kennedy William, t.....13 n Charles
224 4565 Kermath William, t.....7 s e North
225 4653 Knowles John, f.....11 s e Duke
226 4960 Kelly James, t.....23 e Cartwright

227 4471 Loftus John, t.....6 n e Dundas
228 4480 Lancaster Joseph J, f & i.....8 "
229 4486 Lea Henry H, t.....10 "
230 4538 Logan James, f.....19,20 s e North
231 4572 Lewis Robert, f.....8,9 n e North
232 4577 Little John W, t.....9 w Colborn
233 4594 Loyd Thomas, f.....26 n e North
234 4605 Logan George, t.....28,29 s e Duke
235 4606 Lockhart William, f.....28,29 "
236 4624 Lindsay David, t.....12 "
237 4624 Lindsay William, f.....12 "
238 4626 Lucas William J, f.....39,38 "
239 4639 Lawless Lawrence, f.....35 "
240 4640 Long James, f.....35 "
241 4654 Leonard Frank E, t.....9 "
242 4698 Land James, t.....72 e Cartwrght
243 4708 Lewis Ireneus, t.....72 w Maitland
244 4737 Lamb William, f.....18 n e Duke
245 4739 Leonard George ,t.....16 "
246 4745 Langril Richard, t.....13 "
247 4779 Labatt John, f.....33 e Maitland
248 4794 Lally Michael, f.....42 w Palace
249 4830 Leadbeter George, f.....58 w William
250 4889 Leys Frank B, t.....4 e Waterloo
251 4916 Lundy William, T, i & t.....20 w Colborne
252 4921 Lane Cornelius, t.....1 "
253 4947 Lowrie John, t.....17 w Cartwright

Labatt John, f. 1 Wadelaide

254 4475 Meadin Wm, t.....6 n e Dundas
255 4508 Magee Wm, f.....19,6 "
256 4511 Mapstone Wm, f.....7 "
257 4513 Magee Wm, f.....5 w William

258	4529	Mullen Alexander, t.....13	n Charles
259	4537	Magee James, t.....17	s e North
260	4544	Marden Wm, t.....14	w Maitland
261	4548	Mills James, t.....16	s e North
262	4551	Millar Thomas, t 10	"
263	4568	Mahon James F, t 6	"
264	4571	Murray James A, i & t.....7	n e North
265	4573	Morphy Andrew, f.....9	"
266	4581	Michie John, f 11	"
267	4585	Maylard Philip, f.....2	"
268	4587	Mathewson Henry, f.....4	"
269	4593	Moore Wm M, f.....25	"
270	4601	Martin John, f & i.....36,35	"
271	4608	Monroe James, f.....27	s e Duke
272	4618	Moran James, f 16	"
273	4619	Moran Jeremiah, f.....15	"
274	4623	Milligan Wm J D, t.....13,14	"
275	4671	Muir Thomas, f.....1,2,4	e Waterloo
276	4676	Mathews Richard F, f & i.....7	n e Duke
277	4679	Mor ley Philamon A, f.....7	"
278	4742	Millar Joseph C, f.....14,13	"
279	4753	Martin James, t.....8	s e Bond
280	4754	Murphy Wm, f.....7	"
281	4780	Madden John, f.....33	e Maitland
282	4792	Morrison John, f.....39,40	"
283	4822	Martin Richard H, t.....52	e Palace
284	4832	Magee Wm, f 60,61	w William
285	4845	Medhurst George, f.....2	n Bond
286	4852	Metherall John, t.....4	Adelaide
287	4861	Mitchell John, f.....70	w Maitland
288	4896	Moffatt James, f....7,6	n Bond, 10,11 s Hope
289	4898	Minchen John W, t.....1	n Bond
290	4910	Macey Arthur, t.....22,21	n Hope
291	4906	Mulrooney Mathew, f.....24	n Bond
292	4913	Michael Robert, t.....20	w Colborne
293	4928	Mulrooney Mathew, f.....2	"
294	4934	Marshman George, t.....13	e Colborne
295	4948	Mitchell John, f.....17	w Cartwright
296	4949	Murphy Daniel, t.....17	"
297	4969	Macbeth Thomas T, f.....27	"
298	4977	Martin Shadrach, f.....31	w Maitland
299	4992	Moore William, i & t.....4	e Waterloo
300	4996	Murray Charles, t.....2,1	"

301	4482	McDonough William, f	8 n e Dundas
302	4485	McClary Oliver, f & i	9 n e Dundas, 9 s e North
303	4511	McConochy John, t	7 n e Dundas
304	4556	McDonough William, f	8 s e North
305	4650	McLean Allen J, f	12 s e Duke
306	4656	McKenzie Roderick, f	11,12 "
307	4657	McLean John, f	10 "
308	4660	McDonald Donald, f	10 "
309	4663	McDonald Hector, t	9 "
310	4667	McConkey Benjamin R, t	7 "
311	4701	McIntosh Francis, f & i	74 e Cartwright
312	4721	McLeod Robert, f	17 n e Duke
313	4785	McDonald Alexander, f	35 e Maitland
314	4818	McEwen John, t	52 e Palace
315	4863	McLean John, f	71 e Cartwright
316	4870	McBride Alexander, f	63,64 e Colborne
317	4883	McLaren Hugh, t	8 e Waterloo
318	4929	McClenaghan T, t	10 w Colborne, 21 w Cartwri't
319	4947	McFadden John, f	17 "
320	4961	McCormick Washington, i	23,24 e Cartwright
321	4965	McEwen James, t	26 e Cartwright
322	4972	McMillan Malcolm, f	29 w Maitland
323	4976	McMillan Archibald, f	30,31 "
324	4492	Niven James S, f & i	10 n e Dundas
325	4526	Newman Joseph, f	12 s e North
326	4609	Nichol John, f	27,26 s e Duke
327	4707	Noble Alexander, t	73 w Maitland
328	4746	Nichol Thomas, f	12 Adelaide
329	4888	Noble Wm, f	5 e Waterloo
330	4931	Nixon Walter, t	11 e Colborne
331	4950	Nugent Frank S, f	18 w Cartwright
332	4952	Nash John W, f	19 "
333	4542	Ormsby Nicholas, f	9 e Maitland
334	4643	Oliver John, t	35 s e Duke
335	4697	O'Gorman Daniel, t	72 e Cartwright
336	4828	Owen Wade, f & i	55,56 w William
337	4890	O'Lone Richard J, f & i	4 e Waterloo

338 4503 Parker Wm R, i & h.....6 n e Dundas
339 4552 Phillips Henry, f.....9 s e North
340 4558 Phillips Wm S, f.....8 "
341 4570 Powell Thomas, t.....6 "
342 4615 Peters John, f.....19,20 s e Duke
343 4632 Palmer Edmund, t.....33 w Maitland
344 4651 Phipps Paul, f.....11 "
345 4658 Phipps Paul, f.....10 s e Duke
346 4709 Peel Thomas, f.. { 74 e Cartwright, 74 n e Duke, 73 w Maitland
347 4739 Phippard Moses, f.....16 n e Duke
348 4786 Proctor John, f.....36 e Maitland
349 4791 Porte Andrew W, f.....39,40 e Maitland
350 4800 Pollock William t.....44 w Palace
351 4814 Parkhouse William H G, f.....50 e Palace
552 4821 Price William, t.....52 "
353 4822 Pratt Edward, f.....52 "
354 4839 Pope William, f.....2 e William
355 4865 Purdom Thomas, f.....68 w Cartwright
356 4868 Price Oliver, f.....62 "
357 4911 Pring John, t.....21 n Hope

358 4937 Quinn Patrick, f.....14 e Colborne

359 4476 Rooks William H, f.....6 n e Dundas
360 4583 Riddle William, t.....12 n e North
361 4589 Rider William, t.....21 "
362 4596 Rock Warren, f.....9,8,7 "
363 4618 Roe John A, t.....16 s e Duke
364 4622 Rowland Edward, t.....11 w Peter
365 4628 Riddle William D, f & i.....29 e Maitland
366 4675 Renwick Wiiliam T, f.....6 n e Duke
367 4712 Rankin Joseph, t.....72 w Maitland
368 4725 Russell John, f.....34 n e Duke
369 4729 Ross John, f.....31 "
370 4841 Robinson James, f.....2 e William
371 4882 Renwick William T, f.....6 s Bond
372 4934 Robinson James, f.....13 e Colborne
573 4978 Reid Charles, f.....32 w Maitland

374	4476	Symmonds Joseph, t	6 n e Dundas
375	4478	Smith Frank, f	7 "
376	4479	Scatchard Thomas, f	7 "
377	4483	Saunders William, f	9 "
378	4501	Santo Jno, f	3 n e Dundas, 11 w Maitland
379	4504	Sulley Richard, f	17 n e Dundas
380	4520	Strathy James B, f	24, &c "
381	4537	Sulley Richard, f	17 s e North
382	4545	Smart John, f	13,14 w Maitland
383	4551	Sifton John W, f	10 s e North
384	4559	Scatchard Thomas, f	7 "
385	4570	Stevenson Hugh, f	6 "
386	4604	Slone Robert, t	28,29 s e Duke
387	4610	Scott Thomas, f	26 "
388	4631	Scandrett John, f	31,32 w Maitland
389	4652	Sutherland Donald, f	11 s e Duke
390	4667	Spry Abraham, f	7 "
391	4668	Siddons John, f & i	6 "
392	4673	Smith Henry A, i & t	6 n e Duke
393	4674	Smith Charles P, t	6 "
394	4680	Smith James D, f	7 "
395	4684	Smith James, f	9 "
396	4687	Scanlan Michael, f	10 w Colborne
397	4714	Salter John, f	5,4,3 e Maitland
398	4715	Salter Henry L, f	2 "
399	4740	Smith Henry T, f	15 n e Duke
400	4753	Smith Robert A, f	8 s e Bond
401	4761	Speiran John, t	1,2 e William
402	4795	Summers John, t	42 w Palace
403	4795	Slater Samuel, f	42,43 "
404	4804	Stoneman Henry, f	46 "
405	4823	Staples Samuel, f	53 e Palace
406	4848	Sloane James, f	5 n Bond
407	4874	Screaton Samuel, f & i	10,9 s Bond
408	4901	Screaton John, f	16,17 w Colborne
409	4917	Sippi Charles A, t	9 "
410	4944	Skirving David S, t	16 w Cartwright
411	4956	Sanderson Stants, f	22 e Cartwright
412	4962	Saunders Stephen, f	23,24 "
413	4970	Smith Archibald, t	28 w Maitland
414	4974	Spooner George, t	31 "
415	4980	Slater Samuel, f	32 "
416	4995	Skeffington James J, t	3 e Waterloo

417	4478	Tufford Charles D, i & t	7 n e Dundas
418	4536	Taylor William, t	17 s e North
419	4611	Taylor James, f & i	25,24 s e Duke
420	4613	Tilley William H, i & t	20 e William
421	4633	Tanton Thomas, f	33 w Maitland
422	4645	Turner John, t	35 s e Duke
423	4651	Todd Alexander, t	11 "
424			
425	4743	Tambling William, t	13 "
426	4779	Talbot William J, t	33 e Maitland
427	4813	Tennant Thomas, t	49 e Palace
428	4840	Thompson William, f	2 e William
429	4843	Tambling Thomas, f	2 "
430	4855	Taylor William, t	4 "
431	4874	Teele Christopher, t	9 s Bond
432	4902	Teele Charles, f	15,16 w Colborne
433	4915	Turner Henry, t	20 "
434	4920	Trotman Samuel, f	1 "
435	4942	Thompson Fred St George, i & t	16 e Colborne
436	4942	Treblecock William, f	16 "
437	4983	Treblecock George, i & t	8,7 s Gt Market
438	4623	Vanalstone Andrew S, f	13,14 s e Duke
439	4685	Vining Wilbar R, f	9,10 n e Duke
440	4806	Vick Richard, t	47 w Palace
441	4862	Vaines John, f	70,71 w Maitland
442	4474	Wright James, t	6 n e Dundas
443	4474	Wright John, f	6 "
444	4504	Waterman Herman, t	17 "
445	4506	Waterman Isaac, f	18,19 " / 18,19 s e North
446	4510	Wagner Charles, t	7 n e Dundas
447	4516	Wooley Wm H, f	42 "
448	4556	Westland George P, i & t	8 s e North
449	4607	Wilkinson John, f	28 s e Duke
450	4747	Webber John, t	12 Adelaide
451	4747	Wright Thomas A, f	12 "

452	4787	Wey Robert, t	37	e Maitland
453	4846	Wilkinson Wm, f	8	n Bond
454	4880	Wright James, t	7	s Bond
455	4897	Williams Frederick, f	2,3	n Bond
456	4900	Williams Henry, f	1	"
457	4909	Ward James, f	23	n Hope
458	4917	Williams John, f	22,21	"
459	4917	Williams John, f	18,19,20	w Colborne
460	4929	Wallace Charles, f	10 21	" w Cartwright
461	4941	Westbrook Henry S, i & t	16	"
462	4966	Wassell Edward, i & t	26	e Cartwright
463	4985	Williams Byron, t	7,8	s Gt Market
464	4985	Williams John, f	7,8	"
465	4575	Yerex Wm N, t	10	n e North
466	4691	Yerex Andrew, t	66	n Duke

I, Alexander Samuel Abbott, Clerk of the Municipality of the City of London, in the County of Middlesex, do hereby certify that the within list is a correct list for the year 1876 of all persons appearing by the last revised Assessment Roll of the said Municipality to be entitled to vote in the 1st Subdivision of the 6th Ward at elections for Members of the Legislative Assembly, and that a copy of such list was first posted up in my office, at the City Hall, on the 14th day of August; and I hereby call upon all electors to examine the said list, and if any omissions or other errors are perceived therein, to take immediate proceedings to have the said errors corrected according to law.

Dated this 14th day of August, 1876.

ALEX. S. ABBOTT,
Clerk of the Municipality of the City of London.

SECOND POLLING SUBDIVISION.

1	4277	Armitage Amos, f	15	w William
2	4283	Adams Alfred, f		e Miles
2½	4319	Archer James, f	3,4	e Maitland
3	4356	Adams John, f	10	"
4	4372	Allen Theophilus, f & i	7	n Gt Market
5	4377	Aikin Joseph, t	5	"
6	4170	Bull William, t	6,7	Adelaide
7	4233	Brown Arthur, t	10	e William
8	4234	Black Alexander, t	10	"
9	4242	Brown Edward, f	6	w William
10	4248	Boss Silas, t	9	"
11	4255	Burr James, f	10	"
12	4256	Brock Herman P, f	10	"
13	4285	Burr Alexander, f		e Miles
14	4298	Belton James, f		w Miles
15	4318	Bartram William H, f	7,6,5	e Maitland
16	4355	Bull George, t	10,9	"
17	4361	Buckingham William, t	8	"
18	4362	Bartley John, f	8	"
19	4373	Brock Herman P, f	7	n Gt Market
20	4397	Bryanston William J, t	7	e Waterloo
21	4412	Bremner Alexander J, f	11	w Maitland
22	4415	Bailey William, t	11	"
23	4425	Barham Thomas, t	37	n Pall Mall
24	4429	Brown Henry, f	28	s Queen
25	4440	Bobier Richard, t	24	e Colborne
26	4441	Boyd John, f	23	"
27	4446	Battersell William, f	16,17,18	w Maitland
28	4172	Chrispin George, f	6,7	Adelaide
29	4178	Cowan Edward, f	10	"
30	4195	Chittick George, t	15	"

31	4224	Cox John, f	15	Adelaide
32	4243	Crispin William, f	6	w William
33	4280	Campbell Donald, f		e Miles
34	4289	Crosbie Alexander, f	11	n Pall Mall
35	4343	Coghlan ——, f	2	e Maitland
36	4366	Cathro Thomas, f	7	"
37	4378	Carry William, t	4	e Colborne
38	4404	Carling William, f	10	e Waterloo
39	4406	Cameron Duff, i & t	9,10	e Colborne
40	4408	Carling Thomas, f	9,10	"
41	4422	Cumberlidge George, f	39	n Pall Mall
42	4424	Carling Thomas, f	38	"
43	4426	Christie George, t	37	"
44	4444	Conron Daniel, f	4,5	s Piccadilly
45	4451	Cooke James, t	17	e Colborne
46	4456	Carling Thomas, f	12,11	w Colborne
47	4459	Chapman Alfred, t	13	"
48	4461	Christie John, t	14,15	"
49	4462	Christie John, f	14,15	"
50	4463	Cox George, f	16,17	"
51	4464	Cox George, f	17	e Waterloo
52	4466	Christie John, f	15,14	"
53	4468	Christie John, f	15,14	"
54	4470	Carling John, f	14,13,12,11	"
55	4470	Carling William, f	14,13,12,11	"

56	4210	Doe William, f	6	e William
57	4215	Downie James, f	1	"
58	4230	Drew Alfred, f	15	"
59	4240	Delaney Michael, f	6	"
60	4248	Dewan Patrick, f	9	w William
61	4249	Dundas John, t	9	"
62	4272	Decow Ezekiel, f	14	"
63	4273	Dickins Rowland, f	15	"
64	4276	Devoy John, t	15	"
65	4279	Doyle Peter, f	15	"
66	4295	Dicker Edwin, f		w Miles
67	4341	Devoy William, t	5	e Maitland
68	4351	Davis William, t	9	"
69	4370	Donaldson Peter, f	8	n Gt Market
70	4380	Donoughue Daniel, t	3	e Colborne
71	4390	Dean James, i & t	6,7	e Waterloo

72 4396 Daly Patrick, t.....6,7 e Waterloo
73 4449 Deeley Charles, t.....16,17,18 e Colborne
74 4468 Davidson Robert S T, t.....14 e Waterloo

75 4275 Elms Charles, t.....15 w William
76 4308 Emery & Thompson, f....17 to 14 n Piccadilly
77 4313 Elms George, f..... { 10,9 " 33 s Oxford
78 4313 Elms Henry G, f..... { 10,9 n Piccadilly 33 s Oxford
79 4345 Emery Arthur S, f.....13,14 s Maitland

80 4296 Forest James, f.....w Miles
81 4382 Fletcher John, t.....2 e Colborne
82 4398 Finnagan James, f.....7 e Waterloo
83 4410 Finch George, f.....11 w Maitland
84 4430 Fitzgerald James, f.....12 "
85 4433 Finch Henry E, f.....12 "
86 4442 Fitzgibbons James, f.....22 e Colborne
87 4446 Ferguson Alexander, t.....16,17,18 w Maitland

88 4175 Gordon James, f.....8 Adelaide
89 4205 Gilbert John, f.....10,9 s Oxford
90 4251 Goodall James, t.....9 w William
91 4316 Grafton Francis, t.....7 e Maitland
92 4345 Garnier Joshua, t.....13,14 "
93 4375 ~~Guyon Edward~~ F, t.....5 n Gt Market
94 4394 Glavin Michael, f & i.....6 e Waterloo
95 4399 Gray William W, t.....7,8 "
96 4400 Gorbell James, f.....7,8 "
97 4443 Gollop Wm, f.....1,2,3 e Colborne
98 4453 Groves Richard, t.....18 "

Guyon Edward F. 5 n Gt Mar

99	4216	House George, f.	28 n Piccadilly
100	4229	Hill James, f.	15 e William
101	4237	Harper John, t.	8 "
102	4265	Hill Henry A, f.	12,13 w William
103	4278	Howie William, f.	15 "
104	4287	Higman James, t.	11 n Pall Mall See 4299
105	4292	Howard Robert, f.	n Pall Mall
106	4299	Higman James, f.	14,13 w Miles See 4287
107	4304	Hymers Hugh, f.	8 s Piccadilly
108	4354	Hooper Samuel, t.	9 e Maitland
109	4392	Heman Thomas, f.	6,7 e Waterloo
110	4393	Harding William, f.	6 "
111	4408	Hunter Hamilton, t.	9,10 e Colborne
112	4418	Hutton Peter, f.	11 w Maitland
113	4421	Hudson William, f & t.	29 s Queen
114	4[illegible]8	Hutchinson Chas, f.	17 to 20 n Queen, 6 to 11 s Piccadilly
115	4442	Henderson Thomas, t.	22 e Colborne
116	4446	Hawman Samuel, f.	16,17,18 w Maitland
117	4446	Hawman Emanuel, f.	16,17,18 "
118	4450	Hodgins David, t.	16,17,18 e Colborne

N Hoffner Samuel, t. 40 & 42 n & w Maitland

119	4225	Jacobs Albert, f.	15 e William
120	4282	Jarvis Lucius, f.	e Miles
121	4357	Inwood Maurice, f.	10,9 e Maitland
122	4865	Insell William, f.	8 "
123	4376	Johnston Joseph, f.	5 n Gt Market
124	4419	Johnston Albert, t.	11 w Maitland
125	4431	Jury James, f.	12 "
126	4445	Jackson James, t.	16,17,18 "
127	4457	Jackson William B, t.	13 w Colborne

128	4257	Kipp William, t.	10 w William
129	4364	Kinney James, f.	8 e Maitland
130	4440	Kennedy John, f.	24 e Colborne

131 4183 Lewis Samuel, f.....10 Adelaide
132 4300 Luscombe Thomas, f.....12 w Miles
133 4339 Lawrence Joseph, f.....7 e Maitland
134 4386 Logan Edward H, t.....8 w Colborne
135 4417 Logie Thomas, t.....11 w Maitland
136 4432 Lewis Thomas, f.....12 "

137 4171 Mason William, t.....7 Adelaide
138 4244 Magee William, f.....7 w William
139 4251 Mitchell Alfred G, f.....9 "
140 4290 Manness Frederick, f.....11 n Pall Mall
141 4303 Magee John J, f.....9 s Piccadilly
142 4369 ~~Magee Charles, t &~~ t.....9 n Gt Market
Magee Charles James, t. 9 R G Magee

143 4170 McCrae Christopher, f.....6,7 Adelaide
144 4172 McKenna James, t.....7 "
145 4192 McKenna David, f.....13 "
146 4194 McKenna William, f.....14 "
147 4247 McCadden William, f.....9 w William
148 4252 McDonough Thomas J, f.....10 "
149 4253 McKenna Andrew, f.....10 "
150 4291 McConnell John, f.....11 n Pall Mall
151 4297 McGrory John, t..... w Miles
152 4348 McDonald John, f.....11 e Maitland
153 4391 McCarty James, f.....6,7 e Waterloo
154 4437 McKinley George L, f.....16, 17 n Queen

155 4177 Nagent Frank S, f..... 9 Adelaide

156 4233 O'Meara Michael, f.....10 e William
157 4337 Oxley Michael, f.....7,6 e Maitland

158 4349 O'Riley Cornelius, f.....10,9 e Maitland
159 4388 O'Meara Timothy, t .....7 w Colborne
160 4341 Oxley Michael, f.....5 e Maitland

161 4186 Peters Samuel, f.....1,2 Adelaide
162 4188 Parkinson Robert, f.....4 "
163 4189 Panton Edward, f.....5,6,7 "
164 4252 Player William, t.. .....10 w William
165 4281 Pogolina Lingo, f.....e Miles
166 4294 Packham William, f.....w Miles
167 4309 Plummer Ephriam, f.....13,12 n Piccadilly
168 4394 Panton Edwin, f.....1 e Maitland
169 4346 Perkins James, f.....11,12 "
170 4359 Pendergast James, t.....9 "
171 4367 Pring Amos, t.....6 "
172 4369 Pannell John, f.....9 n Gt Market
173 4371 Pearce Henry, f.....8 "
174 4381 Peel Thomas, f.....3 e Colborne
175 4383 Phipps Paul, f.....2 "
176 4390 Percival Joseph, f.....6,7 e Waterloo
177 4419 Pennington John, f.....42 n Pall Mall
178 4435 Penn James, f.....13,14,15 w Maitland
179 4436 Parkins Wm, t.....16,17 n Queen

180 4395 Quinn William, f.....6 e Waterloo

181 4249 Ralph Edward T, f.....9 w William
182 4264 Russell Robert, f.....12 "
183 4275 Randall Benjamin, f.....15 "
184 4278 Randall Horace, t.....15 "
185 4288 Rooks William H, f.....11 n Pall Mall
186 4293 Randall Benjamin, f..... w Miles
187 4379 Rendall George, t.....3 e Colborne

188 4409 Renwick General, f.....8,9,10 w Maitland
189 4414 Riley James, t.....11 "
190 4439 Reed John J, f.....21 n Queen
191 4443 Ross George, t.....1,2,3 e Colborne
192 4461 Reed Edward, t.....14 w Colborne
193 4465 Rooks William H, f.....16 e Waterloo

194 4231 Salter John, f.....11 to 14 e William
195 4238 Shea Timothy, f.....10,9,8 "
196 4239 Schreur Augustus, t.....6,7 "
197 4256 Simmons Charles, t.....10 w William
198 4268 Snowdon William, t.....14 "
199 4303 Samuels Matthew, t.....9 s Piccadilly
200 4318 Saunders John, t.....5 e Maitland
201 4319 Salemene Alexander, f.....3,4 "
202 4338 Screech Charles, f.....7 "
203 4353 Stewart James, t.....9 "
204 4384 Stanley Robert, f.....1 e Colborne
205 4397 Sullivan Maurice, f.....7 e Waterloo
206 4405 Scatcherd Thomas, f.....9,10 w Colborne
207 4428 Storey George, f.....26 s Queen
208 4467 Smith, Schuyler, t.....14 e Waterloo
209 4469 Slater James, t.....14,13,12,11 "

210 4201 Thompson Simpson, f.....15,16 Adelaide
211 4205 Teeple Robert, t.....10,9 s Oxford
212 4227 Thompson Wm, t.....5 e William
213 4284 Turbutt Samuel, f.....e Miles
214 4286 Taylor John, f..... "
215 4308 Thompson & Emery, f....14 to 17 n Piccadilly
216 4355 Tierney Patrick, f..... 10,9 e Maitland
217 4378 Towe Wm J, f.....4 e Colborne
218 4381 Towe Edward, t.....3 "
219 4383 Tucker Wm, t.....2 "
220 4388 Taylor John, f.....8,7 w Colborne
221 4425 Tapp Thomas, f.....37 n Pall Mall
222 4434 Treneman James, f.....12 w Maitland
223 4454 Thompson Isaac, t.....18 e Colborne

224 4455 Thompson James, jr, t.....18 e Colborne
225 4455 Thompson James, f.....16,17,18 "

226 4359 Vallier Wm, f.....9 e Maitland

227 4169 Wedmore Thomas, t.....6,7 Adelaide
228 4197 White Robert, f.....13 Adelaide
229 4268 Weatherhead James, f.....13,14 w William
230 4274 Williams John, f.....15 "
231 4276 Williams John, f.....15 "
232 4298 Williams Henry, t.....w Miles
233 4340 Westbrook Moses, t.....6 e Maitland
234 4402 Walsh Michael, f.....8,9 e Waterloo
235 4404 Walsh John, t.....10 "
236 4414 Williams John, f.....11 w Maitland
237 4417 Williams Wm, f.....11 "
238 4419 Williams Wm, f.....11 "
239 4459 Wyatt George, f.....13 w Colborne
240 4465 West John, t.....16 e Waterloo

241 4360 Youhal Samuel, i & t.....8 e Maitland

I, Alexander Samuel Abbott, Clerk of the Municipality of the City of London, in the County of Middlesex, do hereby certify that the within list is a correct list for the year 1876 of all persons appearing by the last revised Assessment Roll of the said Municipality to be entitled to vote in the 2nd Subdivision of the 6th Ward at elections for Members of the Legislative Assembly, and that a copy of such list was first posted up in my office, at the City Hall, on the 14th day of August; and I hereby call upon all electors to examine the said list, and if any omissions or other errors are perceived therein, to take immediate proceedings to have the said errors corrected according to law.

Dated this 14th day of August, 1876.

ALEX. S. ABBOTT,
Clerk of the Municipality of the City of London.

NO. 7 WARD.

1 5112 Atkin Peter, t..... 18 w Colborne
2 5183 Anthistle John, f..... 10,11,12 w Waterloo
3 5183 Anthistle John, f.....6 s Cheapside
4 5294 Arscott Samuel, t.....34 w Alma
5 5376 Adams Edward, t.....n Oxford

6 5030 Bimchley Wm A, t.....28 w William
7 5068 Brown George, t.....19,18 e Maitland
8 5088 Brett George, f.....38,39 e Waterloo
9 5096 Bugler Richard, f..... 38 to 34 e Colborne
10 5100 Barry Thomas, f.....30 e Colborne
11 5105 Bonsfield Wm H, t.....23 "
12 5114 Brock Joshua, t .....19 w Colborne
13 5115 Bailey John, t .....20 "
14 5124 Beaumont William, f.....26,27 "
15 5126 Brough Richard R, i & t.....27 "
16 5133 Bugler Richard, f.....32 "
17 5150 Beverley George, f.....31 e Waterloo
18 5156 Bingham George, t.....28 "
19 5165 Beverley George, f.....23 "
20 5171 Burnett John, f.....22,21 "
21 5173 Bunce George, t.....20,19 "
22 5197 Brennan Thomas, f.....40 w Waterloo
23 5233 Bricklin Charles, f.....n Victoria
24 5240 Becher Henry C R, f.....33 to 37 w Richmond
25 5247 Brown John, f.....33 w Wellington
26 5255 Beaton Henry, f.....4 n Oxford
27 5277 Brown John J, f.....11,12,13 w Wellington, 14 to 18 s Grosvenor
28 5278 Blair James, f.....19,20,21 e Alma
29 5281 Balkwell Wm, f..21,22 e Alma, 31 e Richmond
30 5283 Brown John J, f.....23 e Alma
31 5299 Barker Samuel, f.....s Leonard, n Grosvenor
32 5301 Beecher Henry C R, f.....28 to 37 w George
33 5301 Beecher Henry, t.....28 to 37 "
34 5332 Burns James, t.....22,23 n St James

35 5340 Baker William, t.....21 s College
36 5344 Boomer Michael, i..... Huron College
37 5354 Brennan Michael, t.....5 n Sydenham
38 5361 Brogan John, f.....22 s Sydenham
39 5377 Balkwell John A, t.....n Oxford
Boyle Patrick H. T. Robinson

40 5016 Carling Wm, f....28 to 32 e William & Adelaide
41 5016 Carling Jno, f....28 to 32 e William & Adelaide
42 5031 Carter Robert, f.....29 w William
43 5033 Connolly Henry, f.....31 "
44 5038 Coleman George, f.....32 e Maitland
45 5043 Carter David, f.....28,29 "
46 5047 Chennell Thomas W, f.....23,24 "
47 5078 Campbell Duncan, f.....38 to 42 e Colborne
48 5095 Campbell Duncan, f.....38 to 42 w Colborne
49 5114 Christie John, f.....19 "
50 5120 Coghlin George, t.....23,24,25 "
51 5142 Coughtrey Henry, t.....36,37 "
52 5154 Carter David, f. .....29,28 e Waterloo
53 5157 Cridland Thomas, t.....27 w Colborne
54 5178 Curtin Jeremiah, t.....2,3 w Waterloo
55 5232 Collins John, t.....n Victoria
56 5237 Clancy Michael, f.....s Victoria
57 5238 Clancy James, f..... "
58 5254 Clarke John H, f.....3 n Oxford
59 5263 Church Henry L, f.....6,5,4 e Richmond
60 5264 Coyne William, t.....3,2,1 "
61 5265 Connell John, t.....3,2,1 "
62 5324 Cosens George T, f.....3 n Sydenham
63 5342 Connor Michael, t.....6,5 e George
64 5382 Clarke Robert, t.....3 n Oxford

65 5042 Donnelly John, t.....30 e Maitland
66 5076 Dewan Patrick, f.....38,39,40 w Maitland
67 5115 Dinahan Richard, f.....20 w Colborne
68 5150 Donoghue Michael, t.....31 e Waterloo
69 5169 Dampier John L, f.....22 "
70 5174 Dawson Joseph, t.....19,18 "
Deifer Conrad T. 18

71 5251 Dickson William, f.....36 w Wellington
72 5291 Danks Isaiah, f & i.....41 to 38 e Richmond
73 5329 Dempster William, i & t.....1 to 6 s St James
74 5347 Dyas John, f.....1,2 e Talbot
75 5348 Durnan Henry, f.....3 "
76 5355 Dinahey John, f.....4,5 "

77 5086 England Horatio, f.....3,4,5 e Waterloo
78 5117 Erwood Walter, t.....22 w Colborne
79 5122 Edwards George, f.....25 "
80 5127 Evans Richard J, f.....27 "
81 5158 Evans Richard J, f.....27,26,25 e Waterloo
82 5180 Evans Richard J, f.....6 w Waterloo
83 5188 Evans Richard J,f 6 s Cheapside 10 e Wellington
84 5268 Ellis E W, f.....20,21,22 e Richmond
85 5290 Evans Richard J, f & i.....32 e Richmond
86 5307 Egan James, f.....1 to 5 w Richmond
87 5350 Evans Ephriam, f.....4,5 e Talbot

88 5016 Freckleton Thos H, t....28 to 32 e William and Adelaide
89 5094 Fitzpatrick William, f.....38 w Colborne
90 5162 Footit James, f.....24 e Waterloo
91 5326 Finchamps George J, t.....1 n Sydenham
92 5326 Fox Robert, f.....1 "
93 5363 Friendship Samuel, f.....3 s Sydenham
94 5383 Friendship William, t.....2,1 n Oxford

95 4997 Grant Charles, f.....43 to 45 Adelaide and e William
96 4998 Grant John A, t.....43 to 45 Adelaide and e William
97 5074 Gordon Joseph, f.....31,32 w Maitland
98 5127 Gilmont Charles, t.....27 w Colborne

99 5144 Gray James, f.....37,36 e Waterloo
100 5161 Gollop Wm, f..... .....24 "
101 5212 Gray John S, f.....43,44,45 w George
102 5283 Graves James, t.....23 e Alma
103 5297 Glass William, f.....35 to 37 e Richmond and 35 to 37 w Wellington
104 5331 Galpin Richard, t..... .....1,2 e George
105 5350 Gibson ——, t.....4,5 e Talbot
106 5374 Gray Henry, i & t.....n Oxford
107 5375 ~~Garnier~~ Herbert F, i & t..... "

Gardiner Gillmour William, f. 3 W Richmond st

108 4999 Howard Thomas, f.....18,19 Adelaide
109 5004 Hickey Edward, f.....22 e William
110 5005 Hughes David J, f.....23 to 27 Adelaide
111 5026 Hodgkinson Levi, f.....26 w William
112 5048 Hall Wm, f.....23,24 e Maitland
113 5071 Hill George, t.....28 w Maitland
114 5077 Halley Wm, f.....40,41,42 e Colborne
115 5123 Hance John, f.....25 w Colborne
116 5140 Howard Wm, f.....36 "
117 5142 Hickey Thomas, f.....36,37 "
118 5191 Harris George B, f.....7,8,9 n Cromwell and 7,6,10 s Cheapside
119 5198 Hogan John, f.....41 w Waterloo
120 5262 Hyman Ellis W, f. .....4,3,2,1 s Sydenham
121 5266 Hyman Ellis W, f.....3,2,1 "
122 5274 Hill Joseph, f.....10 w Wellington
123 5309 Hamilton Andrew M, t.....2 n Oxford
124 5309 Harwood Wm, f.....1,2 "
125 5329 Hellmuth Isaac, f.....1 to 6 s St James
126 5337 Hanratty James J, f.....4,5,6 w Richmond
127 5346 Hotson Alexander, f.....3,4,5 s St James
128 5359 Halpin William H, f & i.....1 n Sydenham
129 5378 Harvey Alexander, f.....n Oxford
130 5378 Harvey Thomas, f ..... "
131 5381 Hotson Alexander, i & t.....4,3 "

132 5061 Johnston Jacob, f.....23 w William
133 5234 James John, f..... 38 to 42 w Gt Talbot
134 5243 Imlach Henry, i & t.....35 to 34 e Richmond
135 5252 Johnston James, f .....37 w Wellington
136 5287 Johnston Henry, i & t.....29 e Richmond
137 5292 Johnston Leslie, f.....37 s Grosvenor
138 5305 Johnston James, t.....5 w Richmond
139 5287 Jackson George, f.....29 e Richmond

140 5144 Kelly William, t.....36 e Waterloo
141 5147 Kelly James, f.....33 "
142 5268 Kelly Michael, t.....20,21,22 e Richmond

143 5030 Lynham James A, t.....28 w William
144 5148 Laughnane John, t.....32 e Waterloo
145 5163 Lee Hiram, f & i.....23,24 "
146 5241 Larkin John, f.....37 e Richmond
147 5298 Leonard Elijah, f..... { 35 to 37 e Richmond, 35 to 37 w Wellington
148 5300 Leonard Frank E, t....s Leonard, n Grosvenor
149 5339 Lyons William, t.....20 s College
150 5348 Lightboame Alex H, t.....3 e Talbot
151 5366 Lee James B, f.....6 "

152 5032 Miller Matthew, f.....30 w William
153 5057 Mathewson Robert, f.....33 w Maitland
154 5243 Mahon John, f.....35 e Richmond
155 5243 Mahon James, f.....35 "
156 5269 Millar Thomas, t.....1 to 4 n St James
157 5271 Moorhead George, f.. { 1 to 4 n St James and 5,6,7 w Wellington
158 5272 Manigault Julia, f.....8 "
159 5284 Meyers Adolphus F, f.....24 e Alma
160 5285 Moorhead George, f.....25,26,27 "

Marshall George, F, 5 R Bydenham W

161 5303 Morden David, t.....5 w Richmond
162 5313 Mills Thomas, t.....5 s Oxford
163 5317 Mills William, f.....4 n Sydenham
164 5325 Mulholland Henry, f.....2 n Sydenham
165 5357 Mason William, f.....3,2 "
166 5380 Mills John, t.....4 n Oxford
167 5412 Macbeth Thomas T, f.. { 22 to 24 n Grosvenor / 25 to 27 e George

W Macadam Alex. T. 23 N St James

168 5010 McInnes Donald, f.....36 e William
169 5035 McLaughlin Miles, t..... { 33 w William to 37 e Maitland
170 5036 McLaughlin John, t..... { 38 to 42 e Maitland and w William
171 5081 McLaughlin Peter, f.....43,45 w Colborne
172 5096 McLaughlin John A, t38,37,36,35,34 e Colborne
173 5113 McMullen Robert, f.....19 w Colborne
174 5131 McMullen Archibald, f..... .. 39 "
175 5133 McTaggert Patrick, f.....29 e Waterloo
176 5155 McNeill William, f.....28 "
177 5172 McGoey Francis, t.....21 "
178 5205 McLaughlin Thomas, f....41,42 e Richmond
179 5297 McCormick Thomas, f { 35 to 37 e Richmond / 35 to 37 w Wellington
180 5311 McColl John B, t.....3 n Oxford
181 5312 McColl Angus B, f.....4 "
182 5313 McGirdy John, f.....5 "
183 5314 McGirdy John, f.....6 "
184 5332 McKenzie Donald, f.....22,23 n St James
185 5333 McIntosh Alexander, f.....24 "

W McGuire Owen, T, 43, 44, 45, E George to W Yellow

186 5009 Nash Benjamin, f.....37 e William
187 5334 North Ebenezer, f.....1 w Richmond
188 5356 Nolan Patrick, f.....3 n Sydenham

189	5007	Oke Richard, f	37 Adelaide
190	5072	O'Hern Daniel, f	29 w Maitland
191	5083	O'Meara John, f	45,44,43 e Waterloo
192	5205	O'Toole Anthony, t	41,42 e Richmond
193	5244	Oke William, t	34 "
194	5245	Oke Henry, t	33 "
195	5247	O'Dwyer Wm, t	33 w Wellington
196	5257	Oronhyatekha, t	5 n Oxford
197	5308	~~O'Reg[illegible], t~~	1 "
198	5336	Oram James, f	2 w Richmond
199	5351	Omand Hugh, t	4,5 e Talbot
200	5025	Peel Thomas, f	21,22 w William
201	5045	Partridge Thomas, f	22 " / 24,25 e Maitland
202	5049	Powles John, f	23,24 "
203	5078	Partridge Thomas, f	38 to 42 e Colborne
204	5087	Parker Charles, f	6,7 e Waterloo
205	5095	Partridge Thomas, f	38 to 42 w Colborne
206	5098	Partridge Thomas, jr, f	34 w Maitland
207	5101	Powers Lawrence, f	29,28 e Colborne
208	5112	Pickett Daniel S, f	18 w Colborne
209	5128	Powers Lawrence, f	28,29 "
210	5156	Powley Simon P, f	28 e Waterloo
211	5244	Percival Samuel, t	34 e Richmond
212	5246	Panter George E, f	33 "
213	5273	Peters Henry, f	9 w Wellington
214	5305	Parke Wm, f	5 w Richmond
215	5311	Peel John R, f	3 n Oxford
216	5321	Pickering Robert, t	6 n Sydenham
217	5331	Pearce ——, f	6 "
218	5331	Pickering ——, f	6 "
219	5335	Powell Ambrose, f	2 w Richmond
220	5336	Patrick William, f	3 "
221	5340	Pannell John, f	20,21 s College
222	5365	Powell James, f	5 s Sydenham

223 5001 Rowan William, f..... .....20 Adelaide
224 5036 Renwick Gen, f..33 w William,37,&c,e Maitl'd
225 5079 Renwick Gen, f.....43 to 45 w Maitland
226 5089 Reeves James, f.....8,16 w Grafton
227 5152 Reid William J, f.....30 e Waterloo
228 5170 Rose John, f.....22 "
229 5193 Renwick Gen,f..e Wellingt'n,33 to 37 Waterloo
230 5200 Reddick John, f.....43 to 35 e Wellington
231 5201 Renwick Gen, f.....38,41,42 "
232 5203 Renwick Gen,f..w Wellingt'n,38 to 41 e Richm'd
233 5213 Rourke John, f..43 w George, 44,45 e Gt Talbot
234 5235 Renwick Gen, f..e Gt Talbot, 38 to 42 w George
234½5256 Rooks Wm H, t.....5 n Oxford
235 5260 Russell Wm, f.....5,4 s Sydenham
236 5286 Robinson George, f.....28 e Richmond
237 5316 Ross Wm, f.....5 s Sydenham
238 5327 Reid Wm, f.....6,7 w Richmond
239 5358 Rolfe Wm, f.....2 n Sydenham
240 5379 Richards Peter, f.....5 n Oxford
241 5418 Renwick Gen, f.....18,22 w Waterloo

W Robinson Alfred T, 4 & 5 Talbot

242 5021 Scatchard Thomas, f.....20,19,18 e William
243 5024 Scatchard Thomas, f.....18,19,20 w William
244 5028 Sweeney Henry, f. .....28 "
245 5070 Shoebottom Thomas, f.....23,27 w Maitland
246 5091 Spicer Henry, f.....15,14 w Grafton
247 5105 Shoebottom Thomas, f.....23 e Colborne
248 5137 Savage Michael, t.....33,34 w Colborne
249 5152 Shea Daniel, t.....30 e Waterloo
250 5208 Scatchard Thomas, f. { 43 to 45 w Wellington / 44 to 45 e Richmond
250½5214 Smith Henry, f.....43,44,45 w Gt Talbot
251 5223 Sargent Samuel, f.....s Huron
252 5239 Shea Michael, t .....38 to 42 w Richmond
253 5239 Strathy James B, f.....38 to 42 "
254 5252 Snow James, t.....37 w Wellington
255 5299½ Street Wm P R, f.....n Grosvenor, e Leonard
256 5320 Slade Benjamin, f.....3,2,1 s Sydenham
257 5328 Sharman John D, f & i....8,9,10 w Richmond
258 5341 Sutton John, f.... ..... .6,5 e George
259 5360 Sharpe James T, f.....1 s Sydenham
260 5362 Smith Wm, t.....3 "
261 5408 Strathy James B, f.....28,29 e George

262 5063 Tapp Thomas, f.....21 e Maitland
263 5108 Thornton Samuel, f.... { 20,21,22 e Colborne
18,19 w Maitland
264 5109 Thornton Jim, f.....18 "
265 5130 Taylor Henry, f.....28,29 w Colborne
266 5139 Thompson Richard, f.....35 "
267 5151 Thomas John, f.....30 e Waterloo
268 5175 Tackaberry Nathaniel, f.....19,18 "
269 5227 Toohey Patrick, t.....n Victoria
270 5253 Taylor Ezra A, f.....1,2 n Oxford
271 5258 Thompson Richard, f.....6 "
272 5315 Thomas Henry R, t.....6 s Sydenham
273 5323 Templeton Frederick, f.....4 n Sydenham
274 5361 Tyler William, t.....22 s Sydenham
275 5379 Taylor George, t.... :.....5 n Oxford
276 5384 Taylor Henry, f.....,.....2,1 "

277 5002 Vallier Thomas, f.....21 Adelaide

278 5006 Walker William, f.....33 to 36 Adelaide
279 5017 Wallace Patrick, f.....27 e William
280 5084 Wells James, f.....43 e Waterloo
281 5099 Wagner Milton, f.....32,31 e Colborne
282 5102 Whitworth Thomas, f.....29,28 e Colborne
283 5132 Watts William, f.....31 w Colborne
284 5137 Walsh Michael, f.....33,34 "
285 5146 Wood Samuel H, f.....34 e Waterloo
286 5172 Ward Upsell, f.....21 "
287 5193 Walker Jas, t . 33 to 37 e Wellington w Waterloo
288 5206 Walker Charles W, f.....43 e Richmond
289 5216 White Thomas, f.....43,44,45 w Gt Talbot
290 5249 Walker James, f.....34,35 w Wellington
291 5257 Ward Upsill, f.... .....5 n Oxford
292 5289 Wilson James H, f.....30 e Richmond
283 5294 Wyckoffe John, f.....34 w Alma
294 5319 Whately Edward, t. ....2 s Sydenham
295 5331 Williams John, f.....1,2 e George
296 5354 Williams Charles, f.... .....5 n Sydenham

297 5373 Walsh Patrick, t.....n Oxford
298 5382 Whelpton William, f.....4,3 "
299 5362 Whillans Thomas, f.....22 s Sydenham

I, Alexander Samuel Abbott, Clerk of the Municipality of the City of London, in the County of Middlesex, do hereby certify that the within list is a correct list for the year 1876 of all persons appearing by the last revised Assessment Roll of the said Municipality to be entitled to vote in the 7th Ward at elections for Members of the Legislative Assembly, and that a copy of such list was first posted up in my office, at the City Hall, on the 14th day of August; and I hereby call upon all electors to examine the said list, and if any omissions or other errors are perceived therein, to take immediate proceedings to have the said errors corrected according to law.

Dated this 14th day of August, 1876.

ALEX. S. ABBOTT,
Clerk of the Municipality of the City of London.

I, ALEXANDER SAMUEL ABBOTT, Clerk of the Municipality of the City of London, in the County of Middlesex, do hereby certify that the within list is a correct list for the year 1876 of all persons appearing by the last revised Assessment Roll of the said Municipality to be entitled to vote at elections for Members of the Legislative Assembly, and that a copy of such list was first posted up in my office, at the City Hall, on the 14th day of August, and I hereby call upon all electors to examine the said list, and if any omissions or other errors are preceived therein, to take immediate proceedings to have the said errors corrected according to law.

Dated this 14th day of August, 1876.

ALEX. S. ABBOTT,

Clerk of the Municipality of the City of London.